

LINCOLN COUNTY, MONTANA
CERTIFICATE OF SURVEY
IN THE NW 1/4 OF SECTION 32 TWP. 34 N., R. 34 W., P.M.M.

FOR: GOLDIE A. & DARLENE T. CHAPMAN DATE: APRIL, 1984.

DESCRIPTION PARCEL "A" - "BOUNDARY RELOCATION"

A tract of land near Troy in Lincoln County, Montana, lying within the NW 1/4 of Section 32 Twp. 34 N., R. 34 W., P.M.M., containing 2.2803 acres, more or less, and more particularly described as follows:

Beginning at a point in the mid-channel of Curley Creek on the Northeasterly right of way line of Old U. S. Highway No. 2 - now a County Road per condemnation proceedings in Book 53 Pages 250-252 and Book 53 Pages 339-341 of Lincoln County, Montana records at a distance of 30.00 feet measured radially from the centerline thereof; said point of beginning lying South 1727.64 feet and East 1117.36 feet from a 3-1/4 inch dia. Brass Capped Monument marking the Northwest corner of said Section 32 on the Idaho and Montana State line; thence, from said point of beginning, leaving said Northeasterly right of way line, following, generally, the mid-channel of Curley Creek, upstream, the following eight courses: N45°00'00"E 3.73 feet; thence, N71°33'54"E 31.62 feet; thence, N68°11'55"E 26.93 feet; thence, N59°02'10"E 29.15 feet; thence, N16°23'22"E 17.72 feet; thence, North 23.00 feet; thence, N7°58'11"W 50.49 feet; thence, N21°02'15"E 28.89 feet to a point from which a 5/8 inch rebar capped: KED 4975 S bears N80°14'26"E 23.52 feet set as a witness corner; thence, leaving said mid-channel of Curley Creek, N80°14'26"E along a fence line 190.59 feet to a 5/8 inch rebar capped: KED 4975 S; thence, S57°09'06"E along a fence line 223.26 feet to a 5/8 inch rebar capped: KED 4975 S; thence, S42°09'11"W along a fence line 86.38 feet to a 5/8 inch rebar capped: KED 4975 S; thence, S51°00'19"W along a fence line 343.94 feet to a 5/8 inch rebar capped: KED 4975 S on said Northeasterly right of way line; thence, Northwesterly along said Northeasterly right of way line, on the arc of a curve to the left having a radius of 2894.98 feet, which radius bears S59°13'06"W, turning through a central angle of 4°05'47" along a fence line an arc length of 206.98 feet to a 5/8 inch rebar capped: KED 4975 S set as a witness corner; thence, continuing Northwesterly along said Northeasterly right of way line, on the arc of a curve to the left having a radius of 2894.98 feet, which radius bears S55°07'19"W, turning through a central angle of 0°59'22" along a fence line an arc length of 49.99 feet to the point of beginning.

PURPOSE FOR SURVEY

The purpose for this survey is to consolidate tracts of record being Tract 1BB per Book 106 Page 378 and Tract 1BA per Book 106 Page 380 all of Lincoln County, Montana records and thereafter to relocate the boundary of the consolidated Tracts to become the subject 2.2803 acre Parcel "A", with that portion of said Tracts 1BB and 1BA falling outside of the subject 2.2803 acre Parcel "A" to be absorbed into the adjoining remainder of Goldie A. and Darlene T. Chapman's ownership all generally as shown hereon.

PURPOSE FOR SURVEY/EXEMPTION CERTIFICATE

We hereby certify that the purpose of this division of land is to relocate the common boundary line between our adjoining properties, and no additional parcels are hereby created; therefore, this division of land is exempt from review as a subdivision pursuant to Section 76-3-207(a), M.C.A.

Date: Goldie A. Chapman Darlene T. Chapman
Goldie A. Chapman Darlene T. Chapman

STATE OF MONTANA, COUNTY OF LINCOLN.

On this 12th day of April, 1984 A.D., before me, a Notary Public in and for the State of Montana, personally appeared Goldie A. and Darlene T. Chapman, known to me to be the persons whose names are subscribed to the within instrument, and acknowledged to me that they executed the same.

Yuene E. Mally 9-25-85
Notary Public My Commission Expires

APPROVED: This 3rd day of May, 1984 A.D.

James R. Mosey 4974-S
Examining Land Surveyor Registration No.

APPROVED: James R. Mosey
Chairman, Lincoln County, Montana Commissioners

CERTIFICATE OF COUNTY CLERK AND RECORDER

State of Montana, County of Lincoln:

Filed this 16th day of May, 1984 A.D. at 3:35 o'clock P.M.

Janet B. F. Sigel by Betty Sue
County Clerk and Recorder Deputy

CERTIFICATE OF SURVEY NO. 1261

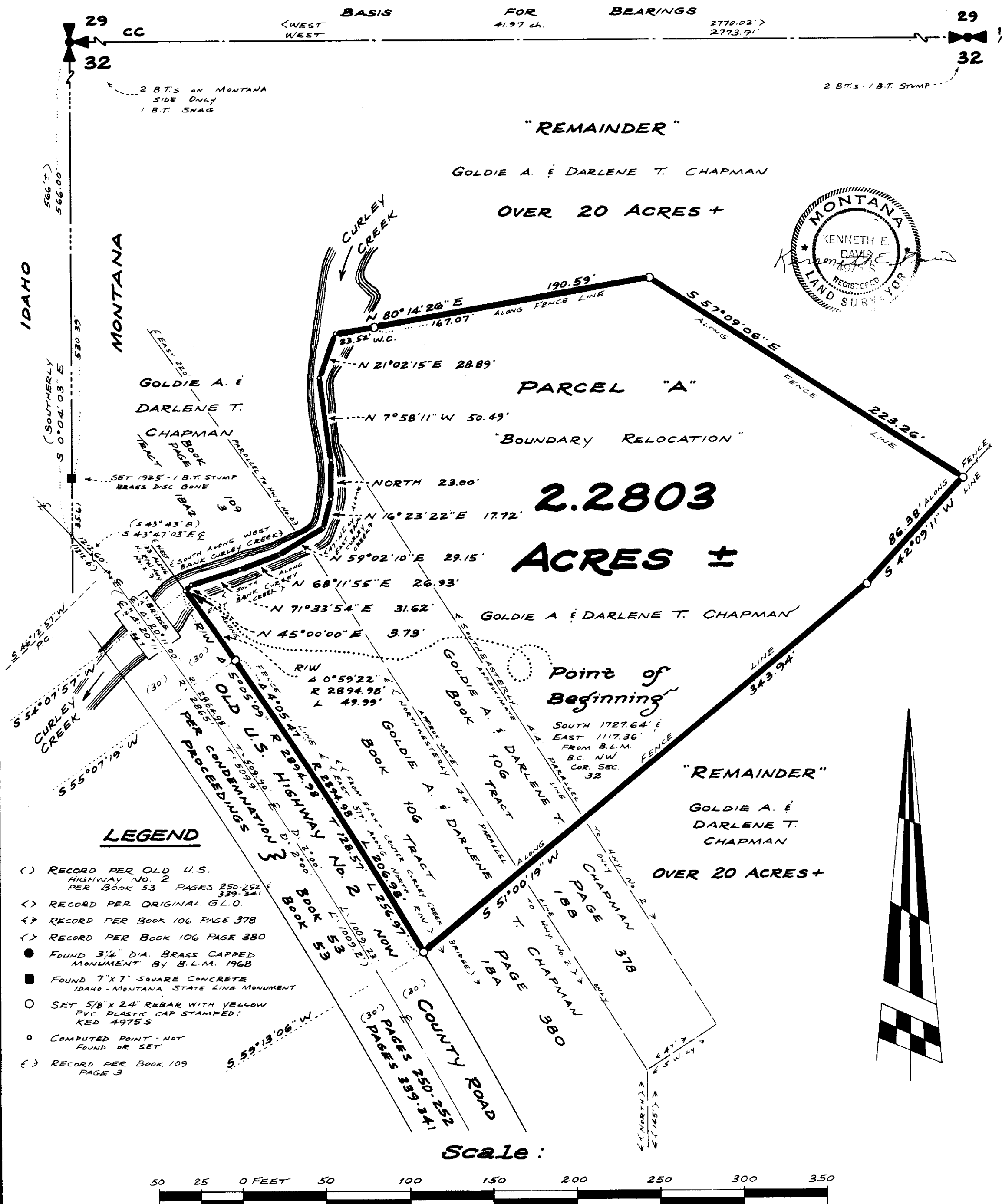

KEN DAVIS - LAND SURVEYOR
REGISTERED LAND SURVEYOR NO. 4975 S
ROUTE 2 TROY, MONTANA 406-295-4650

COMPILED & DRAWN BY: L. A. DOLEZAL

Sanitary restriction removed A.S. 4/23