

**CERTIFICATE OF SURVEY  
NW1/4, Sec.14, T 37N, R28W  
P.M., M., Lincoln County, MT.**

OWNER: UNSER-HOF CORPORATION  
PURPOSE: OCCASIONAL SALE  
DATE: MARCH 12, 1984

**Parcel A**  
LEGAL DESCRIPTION  
THAT PORTION OF THE NORTHEAST 1/4 OF THE NORTHWEST 1/4 OF SECTION 14, TOWNSHIP 37 NORTH, RANGE 28 WEST, P.M., M., LINCOLN COUNTY, MONTANA DESCRIBED AS FOLLOWS:  
COMMENCING AT THE NORTH 1/4 CORNER OF SAID SECTION 14; THENCE ALONG THE NORTH LINE OF SECTION 14 NORTH 89°54'08" WEST 75.00 FEET TO THE POINT OF BEGINNING; THENCE CONTINUING ALONG THE NORTH LINE NORTH 89°54'08" WEST 691.97 FEET; THENCE SOUTH 23°02'23" WEST 313.67 FEET; THENCE SOUTH 30°54'11" WEST 359.65 FEET TO THE NORTHERLY LINE OF WEST KOOTENAI COUNTY ROAD; THENCE NORTHEASTERLY AND SOUTHEASTERLY ALONG THE NORTHERLY LINE OF THE ROAD THE FOLLOWING COURSES: NORTH 75°51'37" EAST 36.71 FEET TO THE BEGINNING OF A 330.00 FOOT RADIUS CURVE TO THE RIGHT; NORTHEASTERLY ALONG THE CURVE THRU A CENTRAL ANGLE OF 39°52'44" 229.69 FEET TO THE BEGINNING OF A 7468.45 FOOT RADIUS COMPOUND CURVE TO THE RIGHT; SOUTHEASTERLY ALONG THE CURVE THRU A CENTRAL ANGLE OF 02°24'08" 313.12 FEET; AND SOUTH 61°51'32" EAST 522.73 FEET; THENCE LEAVING THE NORTHERLY LINE OF THE ROAD NORTH 0°00'42" EAST 998.05 FEET TO THE POINT OF BEGINNING, CONTAINING 14.831 ACRES OF LAND, ALL AS SHOWN HEREON.

APPROVED: May 3, 1984  
*[Signature]*  
EXAMINING LAND SURVEYOR  
REGISTRATION No. 1974-S

CERTIFICATE OF SURVEYOR.  
*[Signature]*  
D.K. MARQUARDT  
REGISTRATION No. 2989 ES

OWNER CERTIFICATION  
I CERTIFY THAT THE PURPOSE OF THIS SURVEY IS TO CREATE A PARCEL AS AN OCCASIONAL SALE, AND THAT THIS DIVISION OF LAND COMPLIES WITH ALL CONDITIONS IMPOSED ON ITS USE; THEREFORE THIS SURVEY IS EXEMPT FROM REVIEW AS A SUBDIVISION PURSUANT TO SECTION 76-3-207 (1)(D), M.C.A. 1978.  
UNSER-HOF CORPORATION

BY Anna Hochstetler Pres.

STATE OF MONTANA  
COUNTY OF LINCOLN  
FILED ON THE 9<sup>th</sup> DAY OF May, 1984, A.D., AT 8:40 O'CLOCK A M.

*[Signature]*  
COUNTY CLERK AND RECORDER  
BY Sherry L. Hawks  
DEPUTY

STATE OF OHIO )  
COUNTY OF Wayne ) ss.  
ON THIS 26<sup>th</sup> DAY OF April, 1984, BEFORE ME, THE UNDERSIGNED, A NOTARY PUBLIC FOR THE STATE AFORESAID, PERSONALLY APPEARED Anna Hochstetler, KNOWN TO ME TO BE THE President OF UNSER-HOF CORPORATION, THE CORPORATION THAT EXECUTED THE ABOVE INSTRUMENT, AND ACKNOWLEDGED TO ME THAT SUCH CORPORATION EXECUTED THE SAME.

*[Signature]*  
COUNTY COMMISSIONER

IN WITNESS WHEREOF, I HAVE HEREUNTO SET MY HAND AND AFFIXED MY NOTARIAL SEAL THE DAY AND YEAR FIRST ABOVE WRITTEN.

DEED BOOK \_\_\_\_\_ PAGE \_\_\_\_\_  
INSTRUMENT REC. No. \_\_\_\_\_

*[Signature]*  
NOTARY PUBLIC FOR THE STATE OF OHIO  
RESIDING AT Orville, Ohio  
MY COMMISSION EXPIRES JOHN E. JOHNSON, Notary Public  
State of Ohio  
My Commission Has No Expiration Date

**MARQUARDT SURVEYING**  
1031 South Main (406) 785-6885  
KALISPELL, MONTANA 59901

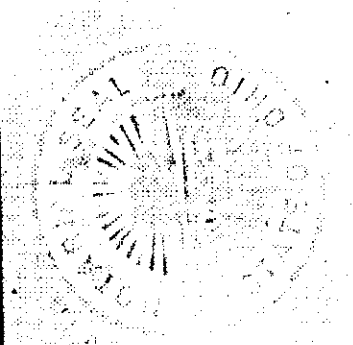

*Security Restrictions removed R.S. # 4117*

CERTIFICATE OF SURVEY  
 NW1/4, Sec. 14, T37N, R28W  
 P.M., M., Lincoln County, MT.

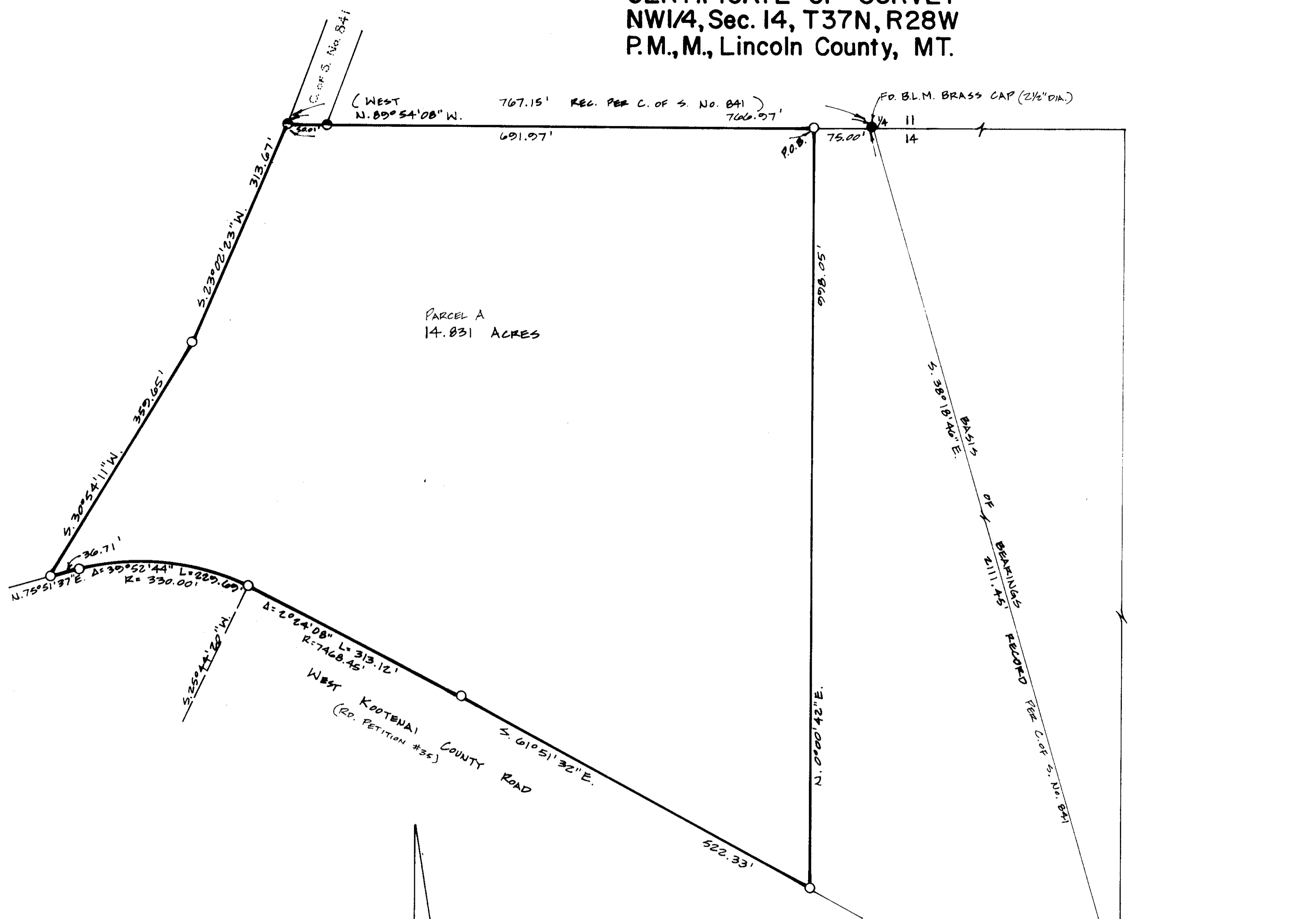

PARCEL A  
 14.831 ACRES

- LEGEND
- FOUND POINT AS NOTED
  - FOUND 5/8" x 24" REBAR '2088 E.S.' PER C. OF S. NO. 841
  - SET 5/8" x 24" REBAR WITH PLASTIC CAP STAMPED 2088 E.S.

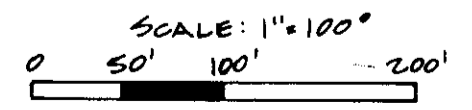

MARQUARDT SURVEYING  
 1031 South Main (406) 755-6285  
 KALISPELL, MONTANA 59901

Secretary of State's Record P.L. # 4117