

CERTIFICATE OF SURVEY

PARTIAL RETRACEMENT AND SUBDIVISION

SECTION 34, T.36N., R.26W., P.M.M.

LINCOLN COUNTY, MONTANA

December 1983

- LEGEND**
- FOUND MONUMENT AS SHOWN
 - MONUMENT SET THIS SURVEY, 2-1/2" X 30 ALUMINUM PIPE WITH 3-1/4" ALUMINUM CAP MARKED 5612S.
 - () ORIGINAL GLO CALLS
 - < > CERTIFICATE OF SURVEY 1140 BY U.S.F.S.
 - [] CERTIFICATE OF SURVEY 855 BY U.S.F.S.
 - () CERTIFICATE OF SURVEY 423 BY MARQUARDT

PURPOSE OF SURVEY

THE PURPOSE OF THIS SURVEY IS TO RETRACE, MARK AND POST THE BOUNDARIES OF EXISTING RECORD PARCELS, DISTINGUISHING BETWEEN NATIONAL FOREST SYSTEM LANDS AND PRIVATE LANDS, THEREFORE NO DIVISION OF LAND IS CREATED.

HISTORY

ORIGINAL SURVEY COMPLETED NOVEMBER 4, 1893.
 REMONUMENTATION BY BLM 1959 AND 1960.
 CERTIFICATE OF SURVEY NO. 423 BY MARQUARDT, DATED 1977.
 CERTIFICATE OF SURVEY NO. 855 BY U.S. FOREST SERVICE, 1981.
 CERTIFICATE OF SURVEY NO. 1140 BY U.S. FOREST SERVICE, 1983.

NOTES

BEARINGS WERE BASED ON THE E 1/2 OF THE NORTH LINE OF SECTION 3, T.35N., R.26W., P.M.M. AS PER CERTIFICATE OF SURVEY NO. 855.

THIS SURVEY WAS COMPLETED BY UTILIZING CONVENTIONAL TRAVERSE AND INTERSECTION METHODS.

FOR FURTHER CORNER INFORMATION REFER TO THE CORNER RECORDATION FORMS ON FILE IN THE CLERK AND RECORDERS OFFICE, LINCOLN COUNTY COURT HOUSE, LIBBY, MONTANA.

LEGAL DESCRIPTION

NATIONAL FOREST SYSTEM LANDS DEFINED HEREON - THE W 1/2 OF THE NE 1/4 AND THE NE 1/4 OF THE NE 1/4 OF SECTION 34, T.36N., R.26W., P.M.M.
 PRIVATE LANDS DEFINED HEREON - THE SE 1/4 OF THE NE 1/4 OF SECTION 34, T.36N., R.26W., P.M.M.

CERTIFICATE

I HEREBY CERTIFY THAT I AM A REGISTERED LAND SURVEYOR IN THE STATE OF MONTANA, THAT THE SURVEY SHOWN ON THIS PLAT HAS BEEN PREPARED IN ACCORDANCE WITH THE MONTANA CODE ANNOTATED (SECTIONS 76-3-101 THROUGH 76-6-613) AND THE LINCOLN COUNTY REGULATIONS ADOPTED PURSUANT THERETO.

Thomas C. Hill 4-5-84
 THOMAS C. HILL DATE
 MONTANA REGISTRATION NO. 5612S



CERTIFICATE OF EXAMINING LAND SURVEYOR

APPROVED THIS 5th DAY OF APRIL 1984 A.D.

Charles E. Spurgeon 1974-S
 EXAMINING LAND SURVEYOR REGISTRATION NO.

APPROVED: *Jim R. Mosey* CHAIRMAN - LINCOLN COUNTY COMMISSIONERS

CERTIFICATE OF CLERK AND RECORDER

STATE OF MONTANA, COUNTY OF LINCOLN, FILED THIS 11th DAY OF April 1984 A.D. AT 3:40 O'CLOCK P.M.

Jarret D. J. Seigel BY *Betty Bell*
 COUNTY CLERK RECORDER DEPUTY

CERTIFICATE OF SURVEY NUMBER 1249

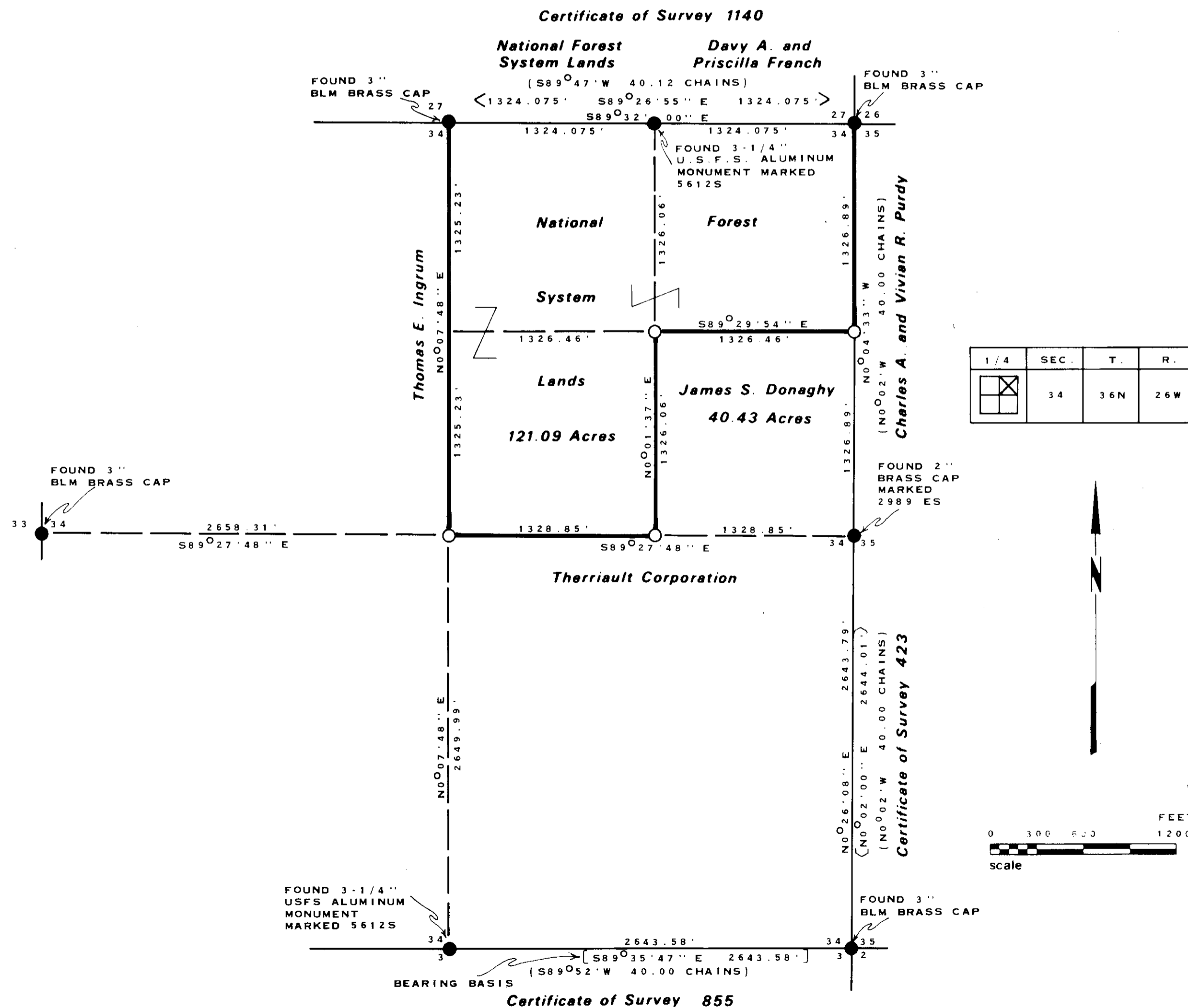

CERTIFICATE OF SURVEY

PARTIAL RETRACEMENT AND SUBDIVISION

SECTION 34, T.36N., R.26W., P.M.M.

LINCOLN COUNTY, MONTANA

December 1983

- LEGEND**
- FOUND MONUMENT AS SHOWN
 - MONUMENT SET THIS SURVEY, 2-1/2" X 3/8" ALUMINUM PIPE WITH 3-1/4" ALUMINUM CAP MARKED 5612S.
 - () ORIGINAL GLO CALLS
 - < > CERTIFICATE OF SURVEY 1140 BY U.S.F.S.
 - [] CERTIFICATE OF SURVEY 855 BY U.S.F.S.
 - () CERTIFICATE OF SURVEY 423 BY MARQUARDT

PURPOSE OF SURVEY

THE PURPOSE OF THIS SURVEY IS TO RETRACE, MARK AND POST THE BOUNDARIES OF EXISTING RECORD PARCELS, DISTINGUISHING BETWEEN NATIONAL FOREST SYSTEM LANDS AND PRIVATE LANDS, THEREFORE NO DIVISION OF LAND IS CREATED.

HISTORY

ORIGINAL SURVEY COMPLETED NOVEMBER 4, 1893.
 REMONUMENTATION BY BLM 1959 AND 1960.
 CERTIFICATE OF SURVEY NO. 423 BY MARQUARDT, DATED 1977.
 CERTIFICATE OF SURVEY NO. 855 BY U.S. FOREST SERVICE, 1981.
 CERTIFICATE OF SURVEY NO. 1140 BY U.S. FOREST SERVICE, 1983.

NOTES

BEARINGS WERE BASED ON THE E 1/2 OF THE NORTH LINE OF SECTION 3, T.35N., R.26W., P.M.M. AS PER CERTIFICATE OF SURVEY NO. 855.
 THIS SURVEY WAS COMPLETED BY UTILIZING CONVENTIONAL TRAVERSE AND INTERSECTION METHODS.
 FOR FURTHER CORNER INFORMATION REFER TO THE CORNER RECORDATION FORMS ON FILE IN THE CLERK AND RECORDERS OFFICE, LINCOLN COUNTY COURT HOUSE, LIBBY, MONTANA.

LEGAL DESCRIPTION

NATIONAL FOREST SYSTEM LANDS DEFINED HEREON - THE W 1/2 OF THE NE 1/4 AND THE NE 1/4 OF THE NE 1/4 OF SECTION 34, T.36N., R.26W., P.M.M.
 PRIVATE LANDS DEFINED HEREON - THE SE 1/4 OF THE NE 1/4 OF SECTION 34, T.36N., R.26W., P.M.M.

CERTIFICATE

I HEREBY CERTIFY THAT I AM A REGISTERED LAND SURVEYOR IN THE STATE OF MONTANA, THAT THE SURVEY SHOWN ON THIS PLAT HAS BEEN PREPARED IN ACCORDANCE WITH THE MONTANA CODE ANNOTATED (SECTIONS 76-3-101 THROUGH 76-6-613) AND THE LINCOLN COUNTY REGULATIONS ADOPTED PURSUANT THERETO.

Thomas C. Hill 4-5-84
 THOMAS C. HILL DATE
 MONTANA REGISTRATION NO. 5612S



CERTIFICATE OF EXAMINING LAND SURVEYOR

APPROVED THIS 5th DAY OF April 1984, A.D.
Thomas C. Hill 4974-S
 EXAMINING LAND SURVEYOR REGISTRATION NO.

APPROVED: *John R. Mowry* CHAIRMAN-LINCOLN COUNTY COMMISSIONERS

CERTIFICATE OF CLERK AND RECORDER

STATE OF MONTANA, COUNTY OF LINCOLN, FILED THIS 11th
 DAY OF April 1984 A.D. AT 3:10 O'CLOCK P.M.
Janet L. Siegel BY *Letty Dell*
 COUNTY CLERK RECORDER DEPUTY

CERTIFICATE OF SURVEY NUMBER 1249

