

# CERTIFICATE OF SURVEY

A PORTION OF SEC. 14 & 23 TWP. 37 N., RANGE 28 W., M.P.M.  
LINCOLN COUNTY, MONTANA

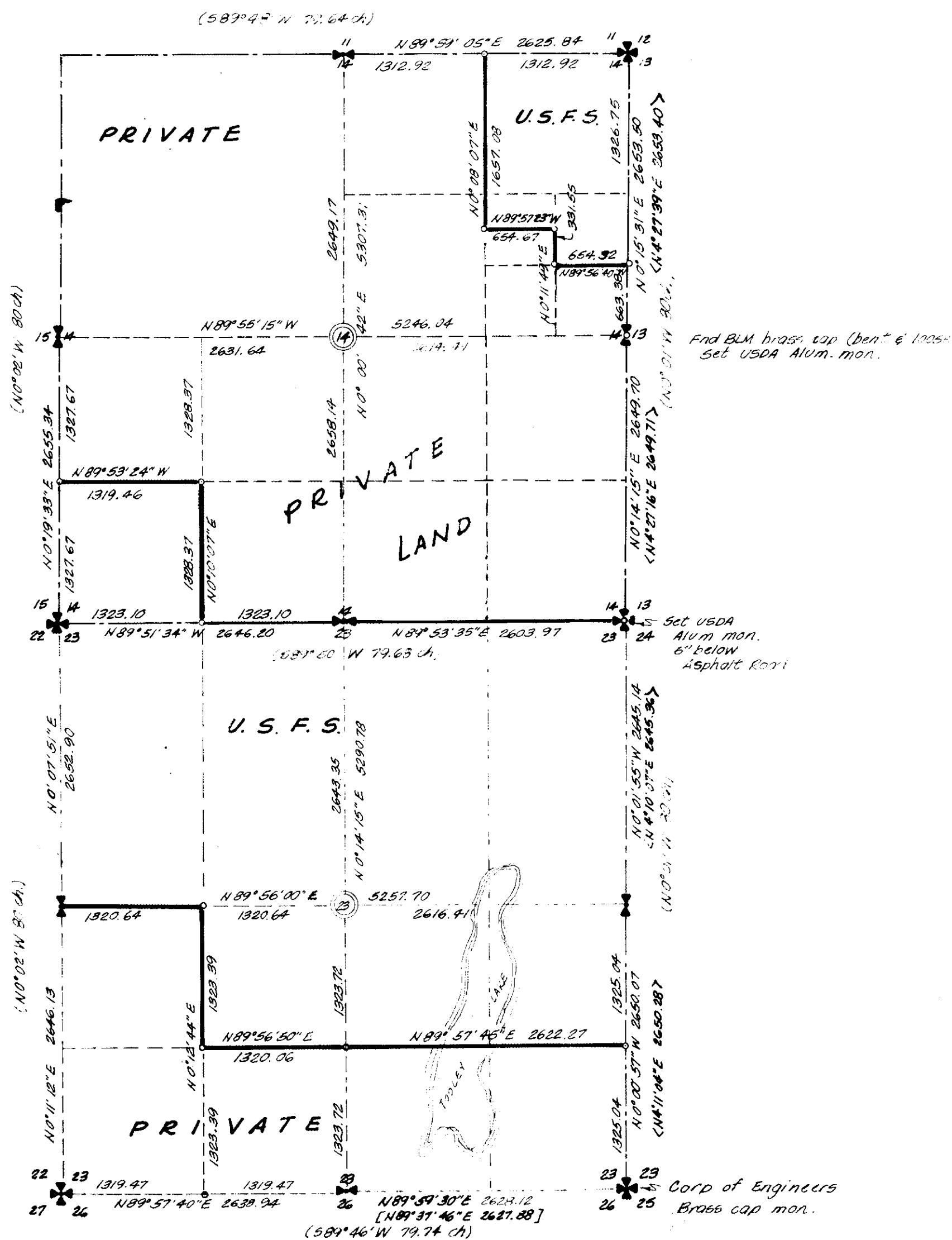

**Basis of Bearing**

Geodetic Azimuth: True North  
Station Campbell & rotation to C.O.E.  
Project Datum: 4°13'10" Rt.

**Legend**

- ✱ U.S.D.A. Alum. mon. with 3" Cap stamped L.S. # 46545 set for Section Corner
  - ✱ Existing B.L.M. Section Corner Mon. found (2" Iron Pipe with 3" brass cap)
  - Set Alum driven mon. ~ L.S. # 46895 (3/8" with 3" Cap)
- (direction & distance) = GLO measurement  
 { " & " } = Corps of Engineers measurement  
 [ " & " ] = L.S. # 46325, measurement

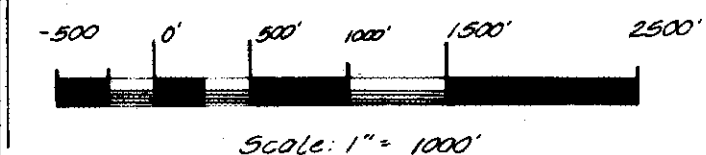

**HISTORY OF SURVEYS:**

- (a) Original Survey: GLO survey of the Ninth standard Parallel & interior subdivisions by Frank L. Sizer and Abram L. Jaqueth in Sept. 1894
- (b) B.L.M. remonumentation in 1968
- (c) Corps of Engineers ~ Lake Koocanusa Project, 1972
- (d) Kootenai Engineering ~ Subdivision of Sec. 26, Aug. 14, 1982 ~ LS 42325 Cert. of Surveys # 1046 & 1054

**DESCRIPTION (USFS)**

The SW 1/4 of the SW 1/4 AND the NE 1/4 of the NE 1/4 AND the NE 1/4 of the SE 1/4 of the NE 1/4 AND the N 1/2 of the NW 1/4 of the SE 1/4 of the NE 1/4, all in Sec. 14, T. 37 N., R. 28 W., M.P.M., Lincoln County, Montana.  
 AND the NE 1/4 AND the NW 1/4 AND the N 1/2 of the SE 1/4 AND the NE 1/4 of the SW 1/4, all in Sec. 23, T. 37 N., R. 28 W., M.P.M., Lincoln County, Montana.

**PURPOSE OF SURVEY:**

The purpose of this survey is to retrace and mark the boundaries of existing record parcels, distinguishing between National Forest Land and Private Land and no division of land is hereby created.

**NOTES:**

This survey was completed by utilizing conventional traverse and triangulation methods with theodolite and EDM. during the Fall of 1983.

**CERTIFICATION OF EXAMINING LAND SURVEYOR:**

Approved this 19th day of March 1984, A.D.

*Michael J. White*  
Examining Land Surveyor

4974-S  
Registration No.

Approved:

*Jan R. Morey*  
Chairman ~ Lincoln County, Montana Commissioners.  
dated: 3-21-84

**McMILLEN & ASSOCIATES SURVEYING**  
 P.O. Box 111, Clerks Fork, IO  
 P.O. Box 63, Norfolk, Mt.

**SURVEYOR'S CERTIFICATE**  
 I, Carl R. McMullen, do hereby certify that this Certificate of Survey has been prepared in conformity to the Montana Subdivision and Platting Act, Sections 76-3-101 through Sections 76-3-614, MCA, and the regulations adopted pursuant thereto, and that the map shown hereon is a true representation of a survey made by me, at the request of the landowner, on 3-14-84.  
*Carl R. McMullen*  
 Carl R. McMullen - L.S. # 46595  
 Date

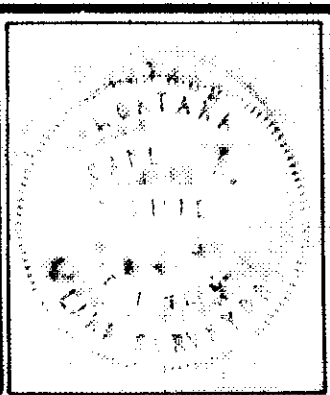

**SURVEY FOR:**  
 UNITED STATES DEPARTMENT OF AGRICULTURE  
 FOREST SERVICE "WEST KOOTENAI LAND SURVEY"  
 Contract No. 53-0371-3-0069  
 Rexford Ranger District  
 Kootenai National Forest

DRAWN BY: L. Evans  
 CHECKED BY: D. Evans & C.R.M.  
 REVISED: 1-16-84 L.E.  
 JOB NO: 88-26  
 SHEET: 1/1

1/4	5	7	2
14	37N	28W	
23	37N	28W	

**CERTIFICATE OF CLERK & RECORDER**  
 Filed for Record this 21st day of March 1984, at 11:00 o'clock P.M.  
 recorded in Vol. \_\_\_\_\_ of \_\_\_\_\_  
 Page \_\_\_\_\_ of \_\_\_\_\_  
 by *Janet G. S. Duplaco* Recorder  
*Betty Lamb* Deputy

**CERTIFICATE OF SURVEY NO.**  
 1241