

CERTIFICATE OF SURVEY

LOCATED IN TRACT B OF HOMESTEAD ENTRY SURVEY NO. 339, IN UNSURVEYED SECTION 18, T35N, R31W, AND IN
UNSURVEYED SECTION 13, T35N, R32W, PM, M, LINCOLN COUNTY, MONTANA

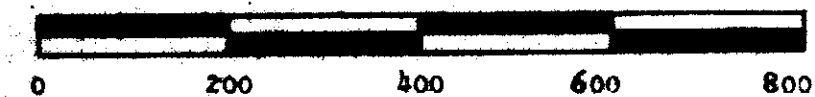

- SET 2 1/2" X 30" ALUMINUM MONUMENT FOR REMONUMENTATION OF HOMESTEAD CORNERS AS PER CORNER RECORD
- SET 5/8" X 2 1/2" RE-BAR WITH PLASTIC SURV-CAP MARKED "BURTON 54285"
- (R) RECORD BEARING AND DISTANCES FROM ORIGINAL HOMESTEAD ENTRY SURVEY NOTES
- (F) FOUND BEARING AND DISTANCES

OWNER: U.S. GOVERNMENT

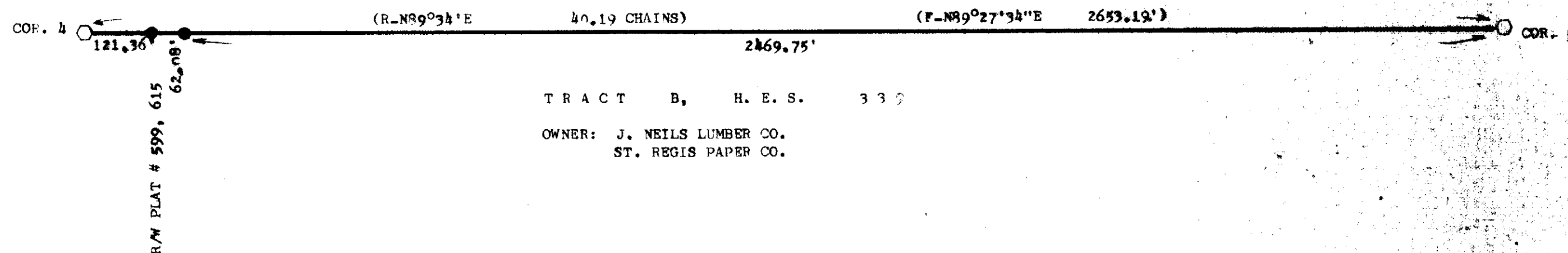

TRACT B, H. E. S. 339

OWNER: J. NEILS LUMBER CO.
ST. REGIS PAPER CO.

PURPOSE OF SURVEY: TO RECOVER AND RESTORE THE PUBLIC LAND SURVEY MONUMENTS IN THEIR ORIGINAL POSITION AND TO SET POINTS OF INTERSECTION OF PROPERTY LINES AND RIGHT-OF-WAYS. THIS IS NOT A DIVISION OF LAND.

METHOD OF SURVEY: RANDOM TRAVERSE USING WILD THEODOLITE AND AN ELECTRONIC DISTANCE METER.

BASIS OF BEARING: FROM SOLAR OBSERVATION DATED NOVEMBER 30, 1983, BETWEEN CORNERS 4 AND 5 OF HOMESTEAD ENTRY SURVEY NO. 339, T35N, R31W, PM, M, TAKEN AS N89°27'34"E.

PREPARED BY
FLATHEAD LAND CONSULTANTS
JAMES H. BURTON, R.L.S.
P.O. BOX 572 HI-WAY 93 NORTH
BLUE CROSS BUILDING, ROOM 201
KALISPELL, MONTANA 59901
257-2202

PREPARED FOR
U.S.D.A. KOOTENAI NATIONAL FOREST
DECEMBER 1983

James H. Burton
JAMES H. BURTON
REGISTERED LAND SURVEYOR
REGISTRATION NO. 54285

APPROVED:

3/7
[Signature] 198 *4*
EXAMINING LAND SURVEYOR
REGISTRATION NO. *4974-S*

STATE OF MONTANA)
COUNTY OF FLATHEAD) SS.

FILED ON THE *7th* DAY OF *March*
198 *4* AT *3:35* O'CLOCK *P.*M.

Janet B. J. Siegel
COUNTY CLERK AND RECORDER

BY *Betty Beece*
DEPUTY

DEED BOOK _____ PAGE _____
INSTRUMENT REC. NO. _____
CERTIFICATE OF SURVEY NO. *1235*

APPROVED:

Jim R. Morey
CHAIRMAN
LINCOLN COUNTY COMMISSIONERS