

# CERTIFICATE OF SURVEY

LOCATED IN TRACT A, B, AND C OF HOMESTEAD ENTRY SURVEY NO. 841 IN UNSURVEYED SECTIONS 29 & 30, T36N, R31W, PM, M,  
LINCOLN COUNTY, MONTANA

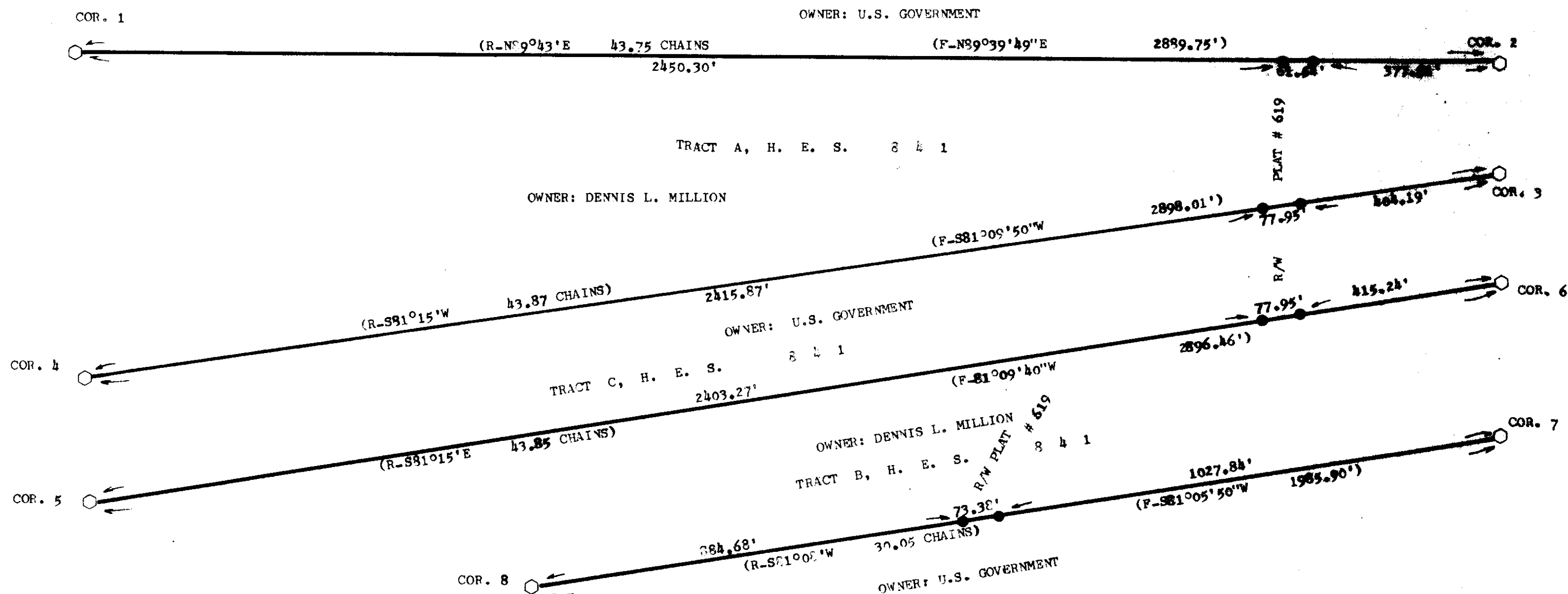

- SET 2 1/2" X 30" ALUMINUM MONUMENT FOR RECONSTRUCTION OF HOMESTEAD CORNERS AS PER CORNER RECORD
- SET 5/8" X 24" RE-BAR WITH PLASTIC SURV-CAP MARKED "BURTON 54288"
- (R) RECORD BEARING AND DISTANCE FROM ORIGINAL HOMESTEAD ENTRY SURVEY NOTES
- (F) FOUND BEARING AND DISTANCES

PREPARED BY  
FLATHEAD LAND CONSULTANTS  
JAMES H. BURTON, R.L.S.  
P.O. BOX 572 HI-WAY 93 NORTH  
BLUE CROSS BUILDING, ROOM 201  
KALISPELL, MONTANA 59901  
257-2202

PREPARED FOR  
U.S.D.A. MONTANA NATIONAL FOREST  
DECEMBER 1983

PURPOSE OF SURVEY: TO RECOVER AND RESTORE ALL PUBLIC LAND SURVEY MONUMENTS IN THEIR ORIGINAL POSITION AND TO SET POINTS OF INTERSECTION OF PROPERTY LINES AND RIGHT-OF-WAY. THIS IS NOT A DIVISION OF LAND.

METHOD OF SURVEY: RANDOM TRAVERSE USING WILD THEODOLITE AND AN ELECTRONIC DISTANCE METER.

*James H. Burton*  
JAMES H. BURTON  
REGISTERED LAND SURVEYOR  
REGISTRATION NO. 54285

APPROVED:

*Mike Burton*  
1984  
EXAMINING LAND SURVEYOR  
REGISTRATION NO. 4974-S

STATE OF MONTANA )  
COUNTY OF LINCOLN ) SS.

FILED ON THE 7<sup>th</sup> DAY OF March  
1984, AT 3:30 O'CLOCK P.M.

*Janet R. L. Sigel*  
COUNTY CLERK AND RECORDER

BY *Betty Bell*  
DEPUTY

DEED BOOK \_\_\_\_\_ PAGE \_\_\_\_\_

INSTRUMENT REC. NO. \_\_\_\_\_

CERTIFICATE OF SURVEY NO. 1234

APPROVED:

*Jim R. Mow*  
CHAIRMAN  
LINCOLN COUNTY COMMISSIONERS

82844

BLUEPRINTERS INK