

CERTIFICATE OF SURVEY

LOCATED IN HOMESTEAD ENTRY SURVEY NO. 111 IN UNSURVEYED SECTION 2, T58N, R11W, PM, M, LINCOLN COUNTY, MONTANA

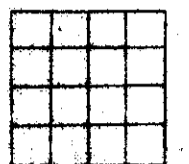
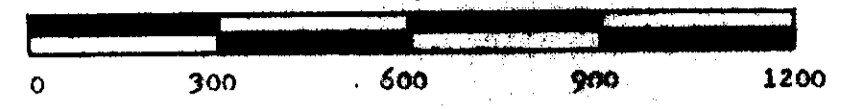
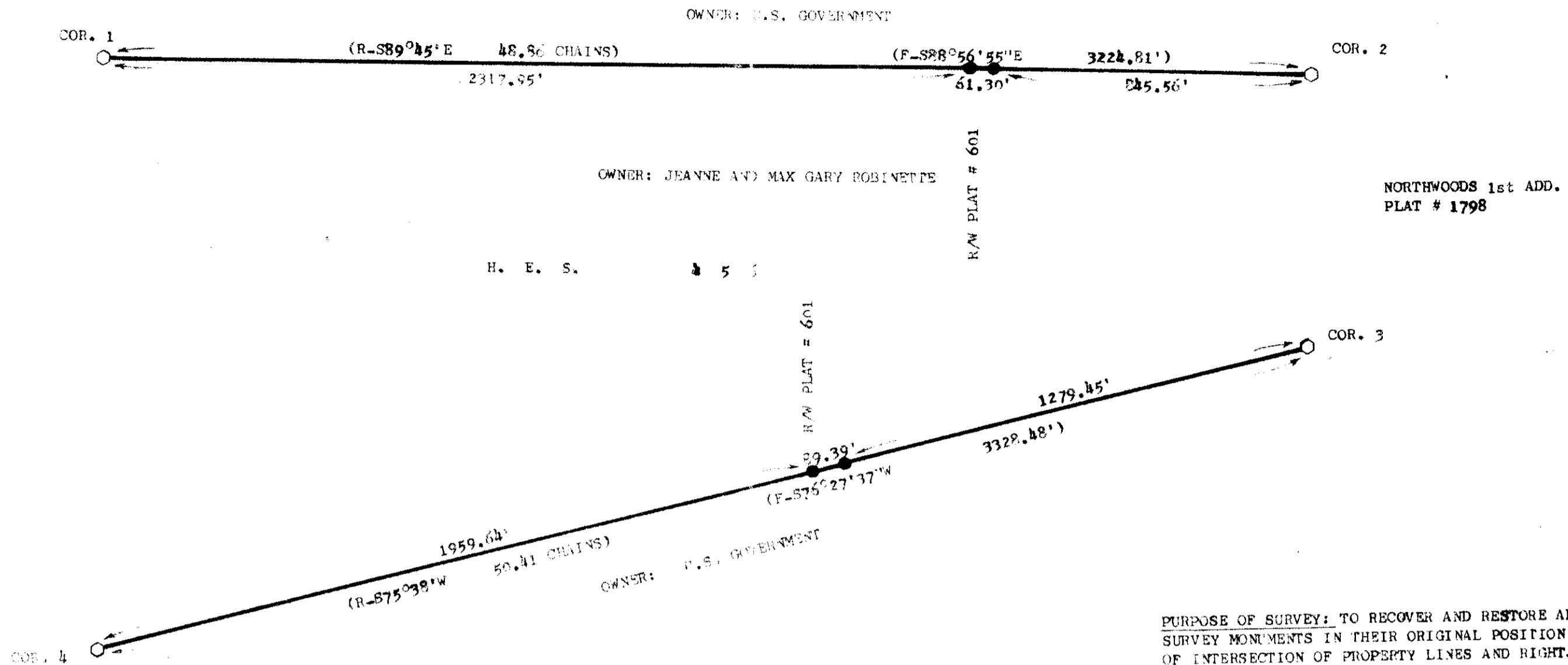

- SET 2 1/2" X 30" ALUMINUM MONUMENT FOR REMONUMENTATION OF HOMESTEAD ENTRY SURVEY CORNER AS PER CORNER RECORD
- SET 5/8" X 2 1/2" RE-BAR WITH PLASTIC SURV-CAP MARKED "BURTON 54225"
- (R) RECORD BEARING AND DISTANCE FROM ORIGINAL HOMESTEAD ENTRY SURVEY MONUMENT
- (F) FOUND BEARING AND DISTANCE

PURPOSE OF SURVEY: TO RECOVER AND RESTORE ALL PUBLIC LAND SURVEY MONUMENTS IN THEIR ORIGINAL POSITION AND TO SET POINTS OF INTERSECTION OF PROPERTY LINES AND RIGHT-OF-WAYS. THIS IS NOT A DIVISION OF LAND.

METHOD OF SURVEY: RANDOM TRAVERSE USING WILD THEODOLITE AND AN ELECTRONIC DISTANCE METER.

PREPARED BY
FLATHEAD LAND CONSULTANTS
JAMES H. BURTON, R.L.S.
P.O. BOX 572 HI-WAY 93 NORTH
BLUE CROSS BUILDING, ROOM 201
KALISPELL, MONTANA 59901
257-2202

PREPARED FOR
U.S.D.A. MONTANA NATIONAL FOREST
DECEMBER 1983

MONTANA
JAMES H. BURTON
54225
REGISTERED LAND SURVEYOR
REGISTRATION NO. 54225

APPROVED:
[Signature] 198 4
EXAMINING LAND SURVEYOR
REGISTRATION NO. 4974-S

STATE OF MONTANA
COUNTY OF LINCOLN SS.
FILED ON THE 27th DAY OF February
198 4 AT 1:55 O'CLOCK P.M.
[Signature]
COUNTY CLERK AND RECORDER
BY *[Signature]*
DEPUTY
DEED BOOK _____ PAGE _____
INSTRUMENT REC. NO. _____
CERTIFICATE OF SURVEY NO. 1232

APPROVED:
[Signature]
CHAIRMAN
LINCOLN COUNTY COMMISSIONERS

82841

BLUEPRINTERS INK