

LINCOLN COUNTY, MONTANA

# CERTIFICATE OF SURVEY

IN THE NE<sup>1</sup>/<sub>4</sub> NE<sup>1</sup>/<sub>4</sub> OF SECTION 24, T. 31N., R. 34W., P.M.M.

LEGEND

- ⊙ 5/8" x 24" CAPPED STEEL PIN STAMPED JHN 4661S, SET THIS SURVEY
- ⊙ 5/8" x 24" CAPPED STEEL PIN STAMPED JHN 4661S OR 1/2" x 24"
- CAPPED STEEL PIN STAMPED JN 534 ES, SET PREVIOUS SURVEYS
- 5/8" x 24" CAPPED STEEL PIN STAMPED MDL 4232S, SET PREVIOUS SURVEY
- ( ) RECORD DATA

## DESCRIPTION

An irregular tract of land near Troy, in Lincoln County, Montana, lying wholly within the NE<sup>1</sup>/<sub>4</sub> NE<sup>1</sup>/<sub>4</sub> of Section 24, Twp. 31N., R. 34W., P.M.M., containing 0.773 acres, more or less, and more particularly described as follows:

Beginning at a 5/8 inch capped steel pin stamped JHN 4661S (hereinafter referred to as "a 5/8 inch pin") at the southeast corner of that parcel of land shown on Certificate of Survey No. 540, Lincoln County records; thence, N 74°00'25"E 432.15 feet to a 5/8 inch pin on the curved Southwesterly right-of-way of Iron Creek Road where the radius bears S 69°26'43"W; thence, along said right-of-way, along the arc of a curve to the left, having a radius of 130.00 feet, turning through an angle of 63°39'37", a length of 144.44 feet to a 5/8 inch pin; thence, S 84°12'54"E 74.36 feet to a 5/8 inch pin on the east line of said Section 24; thence, along said east line, S 0°00'44"W 27.92 feet to a 5/8 inch pin; thence, leaving said east line, N 89°59'45"W 598.02 feet to the point of beginning.

## EXEMPTION CERTIFICATE/PURPOSE FOR SURVEY

We hereby certify that the purpose of this division of land is to relocate common boundary lines between adjoining properties and no additional parcels are hereby created; we further certify that the acquired additional land is to become part of a parcel that has no sanitary restrictions imposed on it, and that no structures requiring water or sewage will be erected on the additional acquired parcel; therefore, this division of land is exempt from review by the Department of Health and Environmental Sciences pursuant to ARM Chapter 16 Subchapter 6 EXCLUSIONS 16.16.605 (2) (a), and is exempt from review as a subdivision pursuant to Section 76-3-207 (a), M.C.A.

Jack B. Templin	11-1-83
Jack B. Templin	Date
Ida M. Templin	11-1-83
Ida M. Templin	Date
Selma Garrison	11-1-83
Selma Garrison	Date

The foregoing certificate was subscribed and sworn to before me this 1 day of November, 1983.

Notary Public: Orlene T. Ninneman Residing at: Troy My Commission Expires July 4, 1985

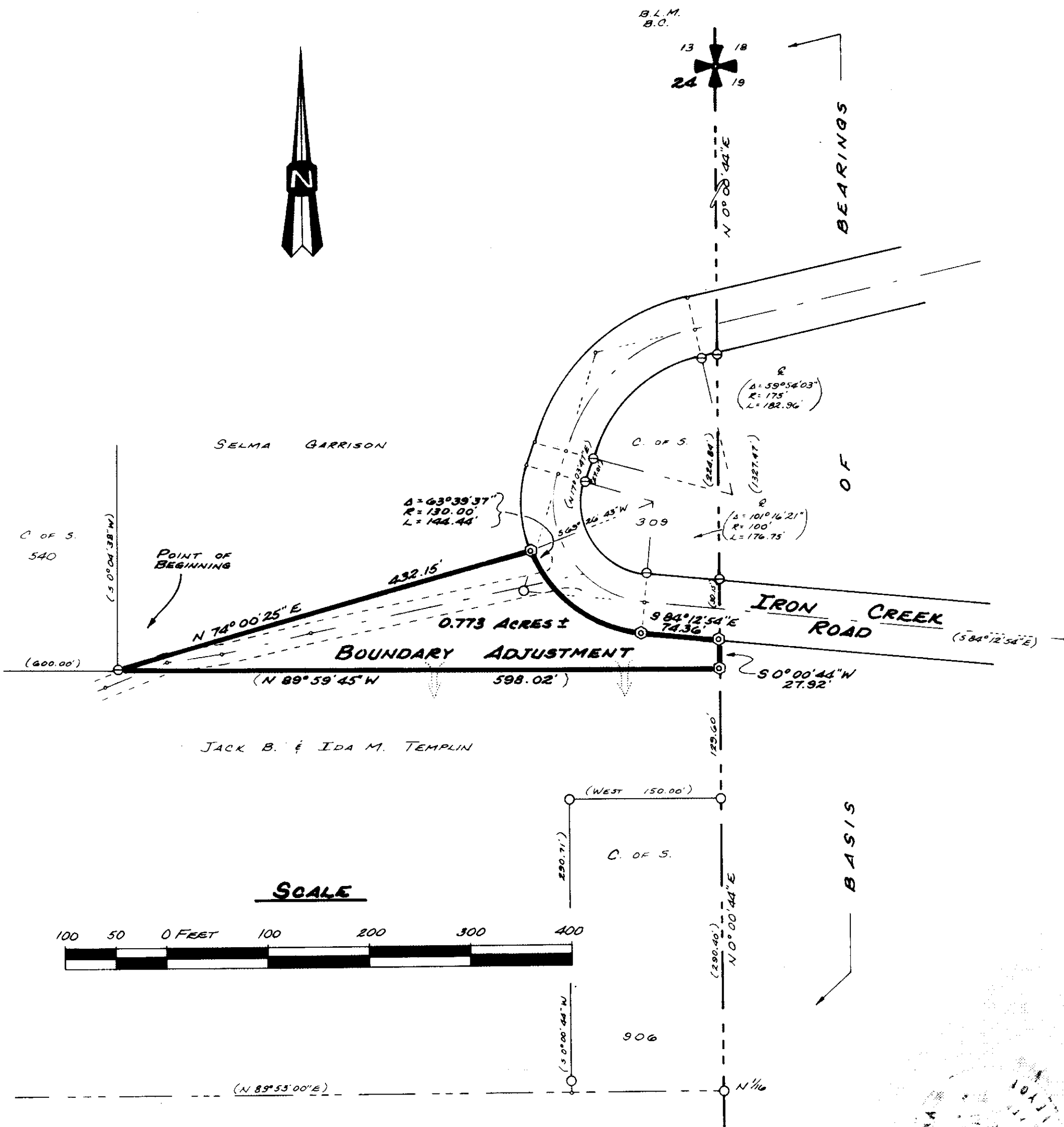

Ninneman Engineering Troy, Montana

JOB NO. 83-76 TUBE NO. 22d

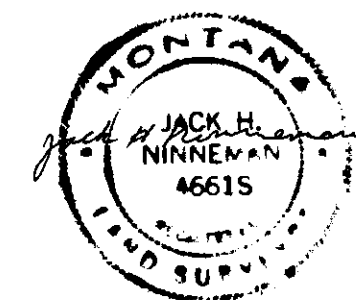

OCTOBER, 1983

APPROVED: [Signature] Examining Land Surveyor  
Registration No. 4974S  
APPROVED: [Signature] Chairman, Board of Commissioners  
ATTESTED: [Signature] County Clerk and Recorder  
Dated this 11th day of January, 1984

STATE OF MONTANA COUNTY OF LINCOLN  
Filed on this 12th day of January, 1984  
at 11:50 o'clock A.M.  
by [Signature] County Clerk and Recorder  
by [Signature] Deputy

Certificate of Survey No. 1224