

PURPOSE: BOUNDARY RETRACEMENT
 OWNER: LANCE R. SPOONER
 DATE: NOVEMBER, 1983

LINCOLN COUNTY, MONTANA

CERTIFICATE OF SURVEY

LOTS 11 AND 12 OF BLOCK 13 OF FRARY AND OLSON ADDITION
 TO THE ORIGINAL TOWNSHIP OF LIBBY
 IN THE SE 1/4 OF SECTION 4, TWP. 30 N., R. 31 W., P.M.M.

LEGEND:

- FOUND 5/8" X 24" REBAR WITH A YELLOW CAP STAMPED J.H.N. 4661S.
- SET 5/8" X 24" REBAR WITH A YELLOW CAP STAMPED J.H.N. 4661S.
- () RECORD DATA

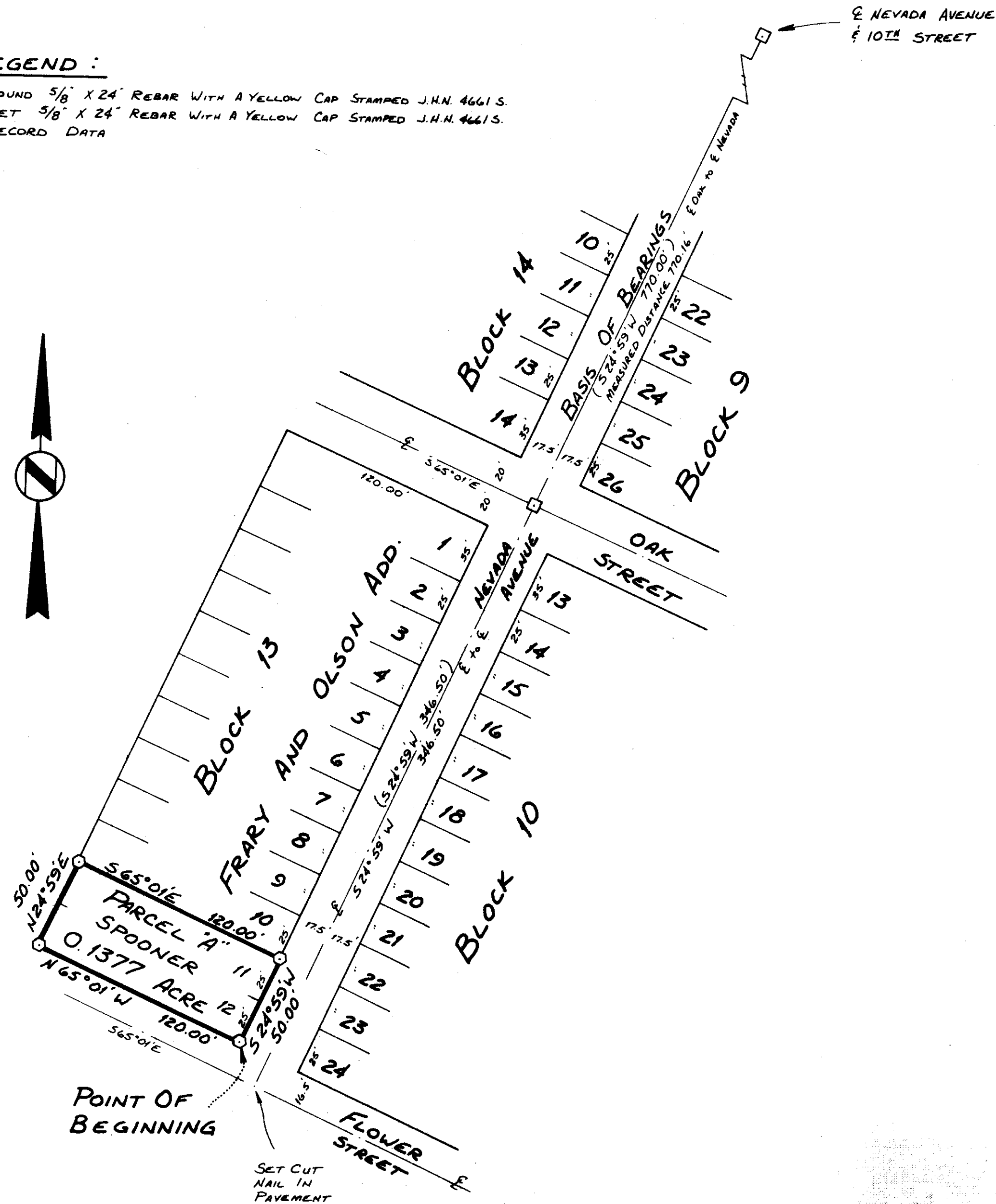

DESCRIPTION

A rectangular tract of land in the town of Libby in Lincoln County, Montana, being Lots 11 and 12 of Block 13 of Frary and Olson Addition to the Original Township of Libby, in the SE 1/4 of Section 4, Twp. 30N., R. 31W., P.M.M., more particularly described as follows:

Beginning at a 5/8" X 24" rebar with a yellow cap stamped J.H.N. 4661S (hereinafter referred to as a "steel pin") at the SE corner of Block 13 of the aforementioned addition; thence, along the Southwest line of said Block 13, N 65°01'W 120.00 feet to a steel pin; thence, along Northwest line of said Block 13, N 24°59'E 50.00 feet to a steel pin; thence, leaving said Northwest line S 65°01'E 120.00 feet to a steel pin on the Southeast line of said Block 13; thence, along Southeast line of said Block 13, S 24°59'W 50.00 feet to the point of beginning.
 This tract contains 0.1377 acre, more or less.

THE PURPOSE OF THIS SURVEY IS TO RETRACE THE EXTERIOR BOUNDARIES OF AN EXISTING PARCEL AND NO DIVISION OF LAND IS HEREBY CREATED.

Jack H. Ninneman
 Jack H. Ninneman

Montana Reg No 4661S

APPROVED: *[Signature]*
 Examining Land Surveyor
 Registration No. 4974-S

APPROVED: *[Signature]*
 Chairman Board of Commissioners

ATTESTED: *[Signature]*
 County Clerk and Recorder

Dated this 11th day of January, 1984

STATE OF MONTANA COUNTY OF LINCOLN

Filed on this 12th day of January, 1984
 at 11:45 o'clock A.M.

[Signature]
 County Clerk and Recorder

by *[Signature]*
 Deputy

Certificate of Survey No. 1223

NINNEMAN ENGINEERING TROY, MONTANA

Job # 83-79

Tab. # 350

