

CERTIFICATE OF SURVEY

RETRACEMENT AND SUBDIVISION OF SECTIONS 2 AND 3, TWP. 34 N., R. 26 W., AND SECTION 35, TWP. 35 N., R. 26 W., P.M.M.

1/4	SEC.	T.	R.
X	35	35N	26W
X	2	34N	26W
X	3	34N	26W

LINCOLN COUNTY
PRINCIPAL MERIDIAN
MONTANA

NOVEMBER, 1983

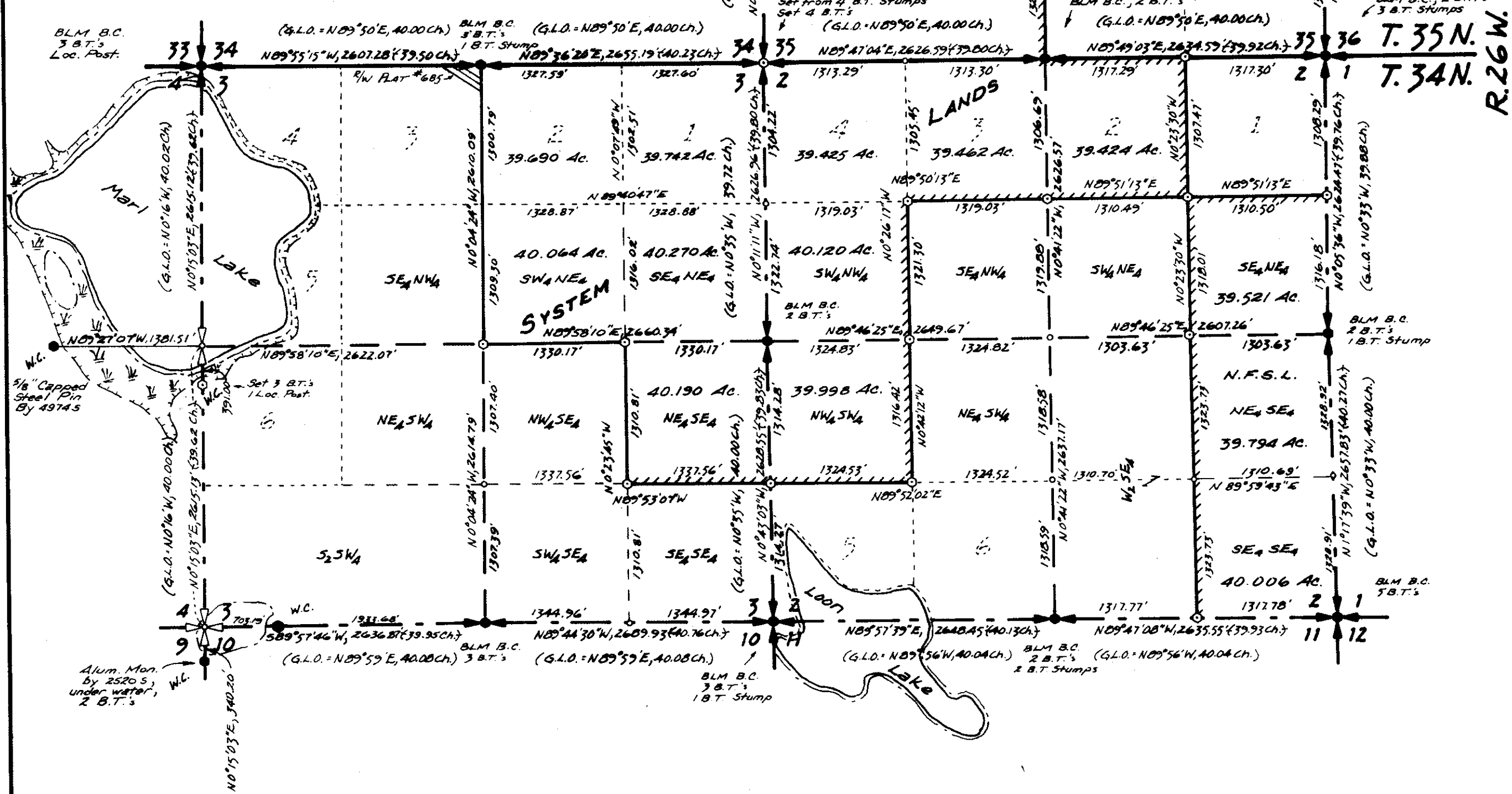

PURPOSE OF SURVEY

The purpose of this survey is to locate, upon the ground, existing title lines between National Forest System Land and private lands and no division of land is hereby created.

BASIS OF BEARINGS: Solar observation of September 7, 1983.

LEGAL DESCRIPTION

NATIONAL FOREST SYSTEM LANDS DEFINED HEREON:

SECTION 35, T. 35 N., R. 26 W., P.M.M.: NW $\frac{1}{4}$ NW $\frac{1}{4}$, S $\frac{1}{2}$ NW $\frac{1}{4}$, N $\frac{1}{2}$ SW $\frac{1}{4}$, S $\frac{1}{2}$ SW $\frac{1}{4}$, SE $\frac{1}{4}$ NW $\frac{1}{4}$, NE $\frac{1}{4}$ SW $\frac{1}{4}$, SE $\frac{1}{4}$ NE $\frac{1}{4}$, NE $\frac{1}{4}$ SE $\frac{1}{4}$, SE $\frac{1}{4}$ SE $\frac{1}{4}$.

SECTION 3, T. 34 N., R. 26 W., P.M.M.: Government Lots 1 and 2, SW $\frac{1}{4}$ NE $\frac{1}{4}$, SE $\frac{1}{4}$ NE $\frac{1}{4}$, NE $\frac{1}{4}$ SE $\frac{1}{4}$.

PRIVATE LANDS DELINEATED HEREON:

SECTION 35, T. 35 N., R. 26 W., P.M.M.: W $\frac{1}{2}$ NE $\frac{1}{4}$, E $\frac{1}{2}$ NE $\frac{1}{4}$, W $\frac{1}{2}$ SE $\frac{1}{4}$, NE $\frac{1}{4}$ SE $\frac{1}{4}$, SE $\frac{1}{4}$ SE $\frac{1}{4}$, NE $\frac{1}{4}$ NW $\frac{1}{4}$.

SECTION 2, T. 34 N., R. 26 W., P.M.M.: Government Lots 1, 5, and 6, SE $\frac{1}{4}$ NW $\frac{1}{4}$, NE $\frac{1}{4}$ SW $\frac{1}{4}$, SW $\frac{1}{4}$ NE $\frac{1}{4}$, W $\frac{1}{2}$ SE $\frac{1}{4}$.

SECTION 3, T. 34 N., R. 26 W., P.M.M.: Government Lots 3, 4, 5, and 6, SE $\frac{1}{4}$ NW $\frac{1}{4}$, NE $\frac{1}{4}$ SW $\frac{1}{4}$, S $\frac{1}{2}$ SW $\frac{1}{4}$, NW $\frac{1}{4}$ SE $\frac{1}{4}$, S $\frac{1}{2}$ SE $\frac{1}{4}$.

SURVEY HISTORY

Section 35 T. 35 N., R. 26 W., P.M.M. and Sections 2 and 3, T. 34 N., R. 26 W., P.M.M. were originally surveyed in August and September, 1894 by Frank L. Sizer and Abram L. Jaqueth. Bureau of Land Management monumentation was in 1959 for all three sections, with additional monumentation in Section 2 in 1967.

SURVEYOR'S NOTE

This survey was completed utilizing Wild and Lietz Theodolites, Lietz and Hewlett Packard distance meters, and Alpha Electronics total station, and conventional methods of cadastral surveying in attaining an accuracy exceeding Class 1A standards. Field and office calculations were performed using an HP 41 CV, an HP 97, and a TI 59 programmable calculator.

CERTIFICATION

I hereby certify that I am a Registered Land Surveyor in the State of Montana, that this certificate is a true representation of a survey made under my supervision, at the request of the U.S.D.A., Forest Service, between August and November, 1983 in accordance with the Montana Code Annotated (Sections 76-3-101 through 76-3-614, 1979) and the Lincoln County Regulations adopted pursuant thereto.
Jack H. Ninneman 12/15/83 Montana Registration No. 4661S
Jack H. Ninneman, R.L.S.

Ninneman Engineering Troy, Montana

LEGEND

- Found B.L.M. brass cap or as noted
- Set 24" diameter aluminum pipe with 34" diameter aluminum cap, or set 24" diameter aluminum pipe with 24" diameter aluminum cap.
- Point computed only, not set
- National Forest boundary surveyed
- National Forest boundary marked and posted this survey
- () Record date
- { } Measured distance converted to chains

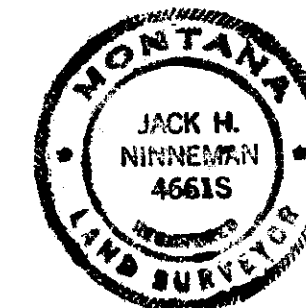

APPROVED: Melvin D. Senter
12-15-83 Examining Land Surveyor
Registration No. 42325

APPROVED: Jim R. Mosey
Chairman Board of Commissioners

ATTESTED: Janet B. Siegel
County Clerk and Recorder

Dated this 21st day of December, 1983

STATE OF MONTANA COUNTY OF LINCOLN

Filed on this 21st day of Dec, 1983
at 4:10 o'clock P.M.

Janet B. Siegel
County Clerk and Recorder

by Sherry L. Hawks
Deputy

ROBERTS CADASTRAL SURVEY
JOB No. 83-65 U.S.F.S. CONTRACT No. 53-0371-3-0064

TUBE No. 92

Certificate of Survey No. 1217

CERTIFICATE OF SURVEY

RETRACEMENT AND SUBDIVISION OF SECTIONS 2 AND 3, TWP. 34 N., R. 26 W., AND SECTION 35, TWP. 35 N., R. 26 W., P.M.M.

2ND AMENDED (JANUARY, 1984) (2ND - FEB., 1984)

1/4	SEC.	T.	R.
X	35	35N	26W
X	2	34N	26W
X	3	34N	26W

LINCOLN COUNTY
PRINCIPAL MERIDIAN
MONTANA

NOVEMBER, 1983

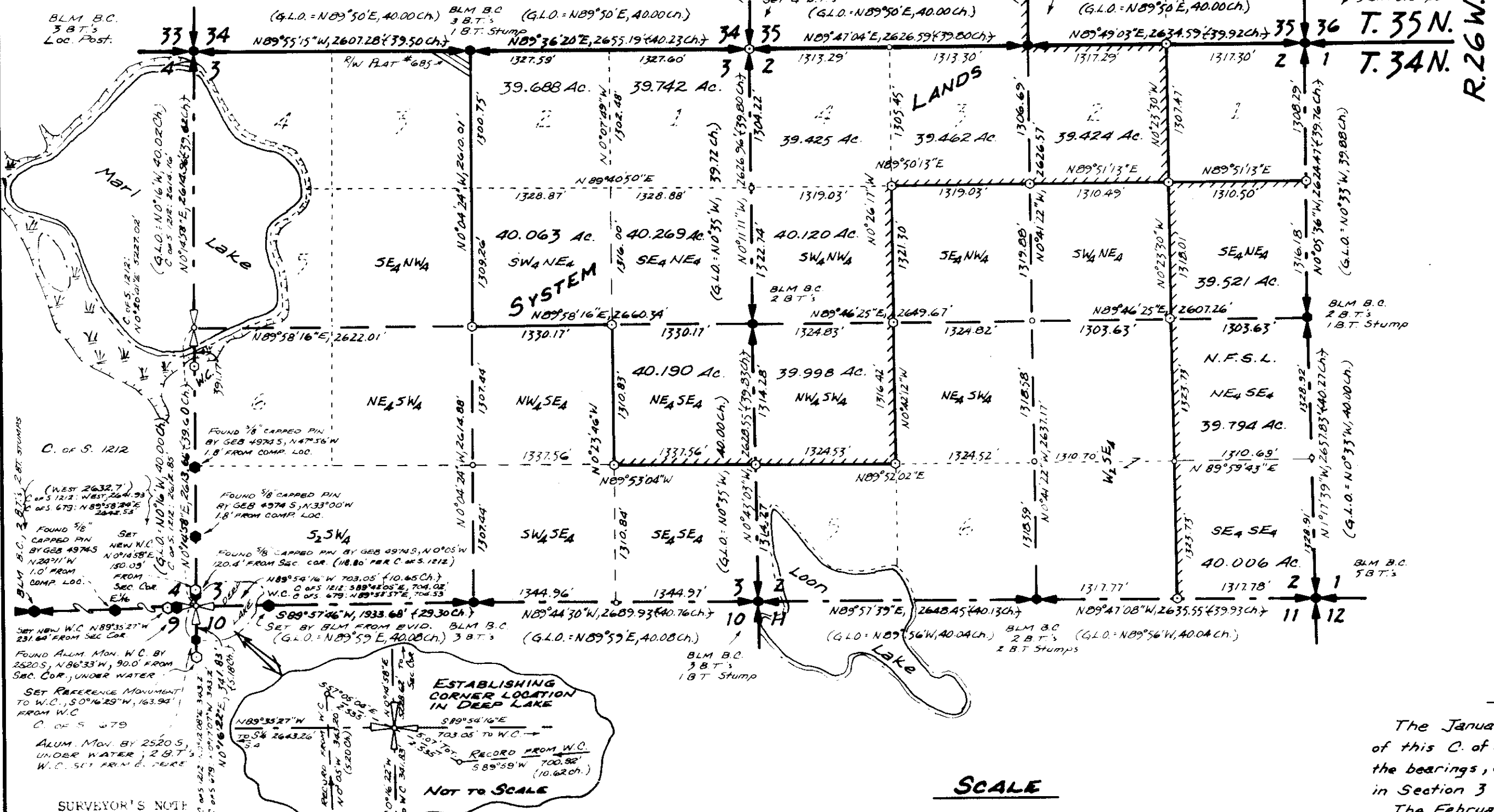

SURVEYOR'S NOTE

This survey was completed utilizing Wild and Lietz Theodolites, Lietz and Hewlett Packard distance meters, and Alpha Electronics total station, and conventional methods of cadastral surveying in attaining an accuracy exceeding Class 1A standards. Field and office calculations were performed using an HP 41 CV, an HP 97, and a TI 59 programmable calculator.

CERTIFICATION

I hereby certify that I am a Registered Land Surveyor in the State of Montana, that this certificate is a true representation of a survey made under my supervision, at the request of the U.S.D.A., Forest Service, between August and November, 1983 in accordance with the Montana Code Annotated (Sections 76-3-101 through 76-3-614, 1979) and the Lincoln County Regulations adopted pursuant thereto.

Jack H. Ninneman, R.L.S.
Montana Registration No. 46615



SCALE

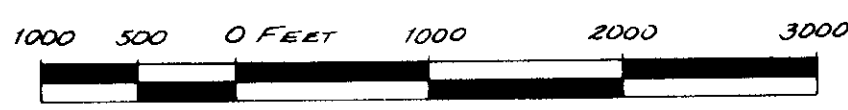

LEGEND

- Found B.L.M. brass cap or as noted
- Set 2 1/2" diameter aluminum pipe with 3/4" diameter aluminum cap, or set 2 1/2" diameter aluminum pipe with 2 1/2" diameter aluminum cap.
- Point computed only, not set.
- National Forest boundary surveyed
- National Forest boundary marked and posted this survey
- () Record data
- † Measured distance converted to chains

PURPOSE OF SURVEY

The purpose of this survey is to locate, upon the ground, existing title lines between National Forest System Land and private lands and no division of land is hereby created.

BASIS OF BEARINGS: Solar observation of September 7, 1983.

LEGAL DESCRIPTION

NATIONAL FOREST SYSTEM LANDS DEFINED HEREON:

SECTION 35, T.35N., R.26W., P.M.M.: NW 1/4 NW 1/4, S 1/2 NW 1/4, N 1/2 SW 1/4, S 1/2 SW 1/4.
SECTION 2, T.34N., R.26W., P.M.M.: Government Lots 2, 3, and 4, SW 1/4 NW 1/4, NW 1/4 SW 1/4, SE 1/4 NE 1/4, NE 1/4 SE 1/4, SE 1/4 SE 1/4.
SECTION 3, T.34N., R.26W., P.M.M.: Government Lots 1 and 2, SW 1/4 NE 1/4, SE 1/4 NE 1/4, NE 1/4 SE 1/4.

PRIVATE LANDS DELINEATED HEREON:

SECTION 35, T.35N., R.26W., P.M.M.: W 1/2 NE 1/4, E 1/2 NE 1/4, W 1/2 SE 1/4, NE 1/4 SE 1/4, SE 1/4 SE 1/4, NE 1/4 NW 1/4.
SECTION 2, T.34N., R.26W., P.M.M.: Government Lots 1, 5, and 6, SE 1/4 NW 1/4, NE 1/4 SW 1/4, SW 1/4 NE 1/4, W 1/2 SE 1/4.
SECTION 3, T.34N., R.26W., P.M.M.: Government Lots 3, 4, 5, and 6, SE 1/4 NW 1/4, NE 1/4 SW 1/4, S 1/2 SW 1/4, NW 1/4 SE 1/4, S 1/4 SE 1/4.

SURVEY HISTORY

Section 35 T.35N., R.26W., P.M.M. and Sections 2 and 3, T.34N., R.26W., P.M.M. were originally surveyed in August and September, 1894 by Frank L. Sizer and Abram L. Jaqueth. Bureau of Land Management remonumentation was in 1959 for all three sections, with additional monumentation in Section 2 in 1967. Two private surveys were done in Sections 4 and 9, T.34N., R.26W., P.M.M., which adjoin the subject Section 3. M.L. Haiges broke down said Section 9 in September, 1979 (C. of S. No. 679) and G.E. Bunton subdivided part of said Section 4 in August, 1983 (C. of S. No. 1212).

NOTE

The January, 1984 amendment of this C. of S. corrects some of the bearings, distances, and areas in Section 3. The February, 1984 amendment re-establishes the southwest corner of Section 3 at the 'best' location as agreed upon between Jack H. Ninneman and Tom Hill, USFS. The breakdown of Section 3 thus changes slightly. Additional ties were made in Section 35, also slightly changing the breakdown of this section.

APPROVED: *Michael J. Suter*
12-15-83
27-34
Examining Land Surveyor
Registration No. 12323

APPROVED: *John R. Morey*
Chairman, Board of Commissioners

ATTESTED: *Janet S. Sigel*
County Clerk and Recorder

Dated this 29th day of February, 1984

STATE OF MONTANA COUNTY OF LINCOLN

Filed on this 29th day of February, 1984
at 11:50 o'clock A.M.

Janet S. Sigel
County Clerk and Recorder

by *Betty Bell*
Deputy

2ND AMENDED
Certificate of Survey No. 1217-B

ROBERTS CADASTRAL SURVEY
JOB No. 83-65 U.S.F.S. CONTRACT No. 53-D3J1-3-0064

CERTIFICATE OF SURVEY

RETRACEMENT AND SUBDIVISION OF SECTIONS 2 AND 3, TWP. 34 N., R. 26 W., AND SECTION 35, TWP. 35 N., R. 26 W., P.M.M.

AMENDED

(JANUARY, 1984)

1/4	SEC.	T.	R.
X	35	35N	26W
X	2	34N	26W
X	3	34N	26W

LINCOLN COUNTY
PRINCIPAL MERIDIAN
MONTANA

NOVEMBER, 1983

PURPOSE OF SURVEY

The purpose of this survey is to locate, upon the ground, existing title lines between National Forest System Land and private lands and no division of land is hereby created.

BASIS OF BEARINGS: Solar observation of September 7, 1983.

LEGAL DESCRIPTION

NATIONAL FOREST SYSTEM LANDS DEFINED HEREON:

SECTION 35, T. 35N., R. 26W., P.M.M.: NW $\frac{1}{4}$ NW $\frac{1}{4}$, S $\frac{1}{2}$ NW $\frac{1}{4}$, W $\frac{1}{2}$ SW $\frac{1}{4}$, S $\frac{1}{2}$ SW $\frac{1}{4}$.
 SECTION 2, T. 34N., R. 26W., P.M.M.: Government Lots 2, 3, and 4, SW $\frac{1}{4}$ NW $\frac{1}{4}$, NW $\frac{1}{4}$ SW $\frac{1}{4}$, SE $\frac{1}{4}$ NE $\frac{1}{4}$, NE $\frac{1}{4}$ SE $\frac{1}{4}$, SE $\frac{1}{4}$ SE $\frac{1}{4}$.
 SECTION 3, T. 34N., R. 26W., P.M.M.: Government Lots 1 and 2, SW $\frac{1}{4}$ NE $\frac{1}{4}$, SE $\frac{1}{4}$ NE $\frac{1}{4}$, NE $\frac{1}{4}$ SE $\frac{1}{4}$.

PRIVATE LANDS DELINEATED HEREON:

SECTION 35, T. 35N., R. 26W., P.M.M.: W $\frac{1}{2}$ NE $\frac{1}{4}$, E $\frac{1}{2}$ NE $\frac{1}{4}$, W $\frac{1}{2}$ SE $\frac{1}{4}$, NE $\frac{1}{4}$ SE $\frac{1}{4}$, SE $\frac{1}{4}$ SE $\frac{1}{4}$, NE $\frac{1}{4}$ NW $\frac{1}{4}$.
 SECTION 2, T. 34N., R. 26W., P.M.M.: Government Lots 1, 5, and 6, SE $\frac{1}{4}$ NW $\frac{1}{4}$, NE $\frac{1}{4}$ SW $\frac{1}{4}$, SW $\frac{1}{4}$ NE $\frac{1}{4}$, W $\frac{1}{2}$ SE $\frac{1}{4}$.
 SECTION 3, T. 34N., R. 26W., P.M.M.: Government Lots 3, 4, 5, and 6, SE $\frac{1}{4}$ NW $\frac{1}{4}$, NE $\frac{1}{4}$ SW $\frac{1}{4}$, S $\frac{1}{2}$ SW $\frac{1}{4}$, NW $\frac{1}{4}$ SE $\frac{1}{4}$, S $\frac{1}{2}$ SE $\frac{1}{4}$.

SURVEY HISTORY

Section 35 T. 35N., R. 26W., P.M.M. and Sections 2 and 3, T. 34N., R. 26W., P.M.M. were originally surveyed in August and September, 1894 by Frank L. Sizer and Abram L. Jaqueth. Bureau of Land Management remonumentation was in 1959 for all three sections, with additional monumentation in Section 2 in 1967.

NOTE

The January, 1984 amendment of this C. of S. corrects some of the bearings, distances, and areas in Section 3.

APPROVED: *Malvin P. Pinter*
12-15-83 Examining Land Surveyor
Registration No. 42325

APPROVED: *Jim R. Morey*
Chairman Board of Commissioners

ATTESTED: *Janet B. Siegel*
County Clerk and Recorder
Dated this 11th day of January, 1984

STATE OF MONTANA COUNTY OF LINCOLN

Filed on this 12th day of January, 1984
at 11:40 o'clock A.M.

Janet B. Siegel
County Clerk and Recorder

by *Deety Bell*
Deputy

AMENDED
Certificate of Survey No. 217A

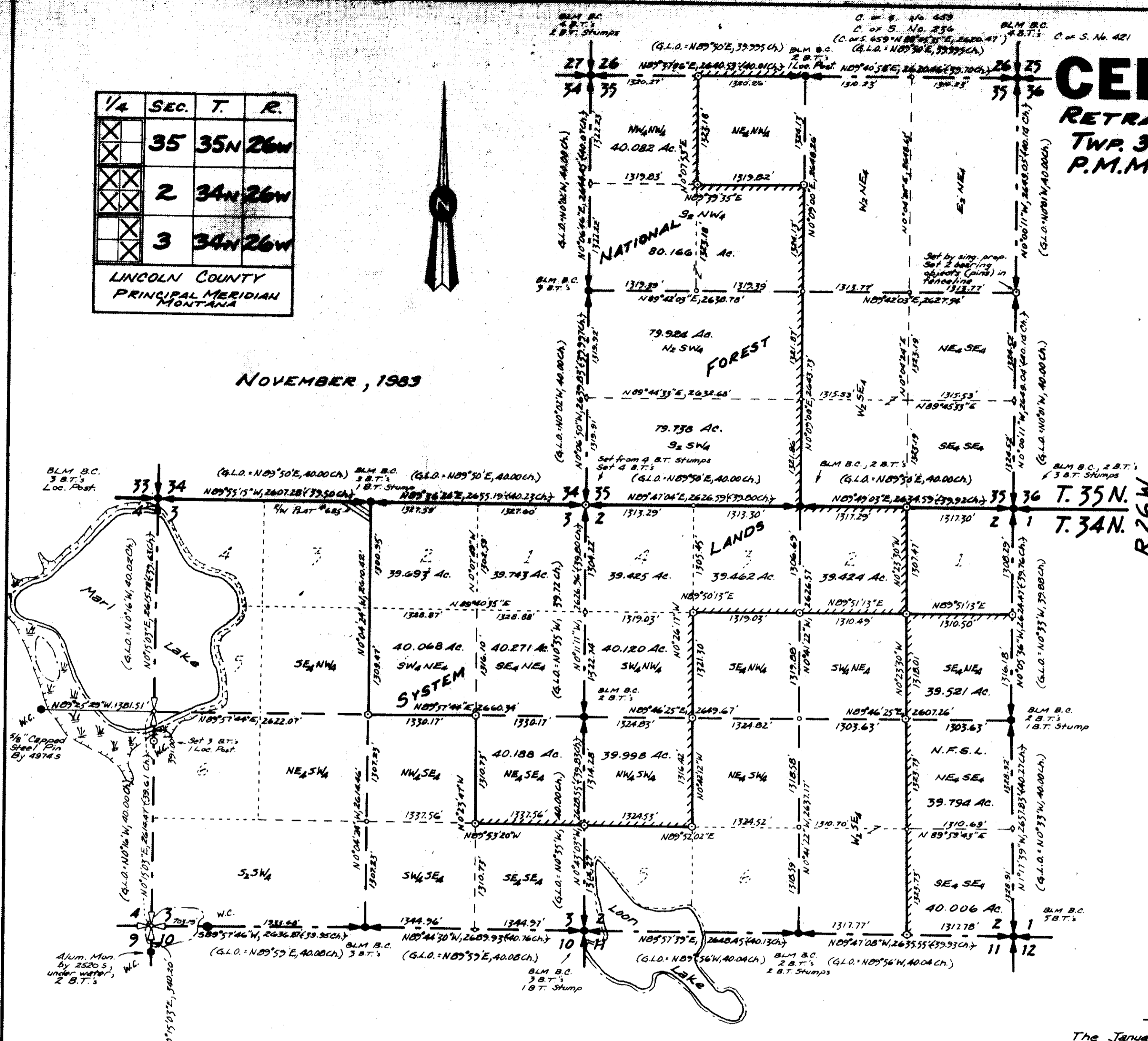

SURVEYOR'S NOTE

This survey was completed utilizing Wild and Lietz Theodolites, Lietz and Hewlett Packard distance meters, and Alpha Electronics total station, and conventional methods of cadastral surveying in attaining an accuracy exceeding Class 1A standards. Field and office calculations were performed using an HP 41 CV, an HP 97, and a TI 59 programmable calculator.

CERTIFICATION

I hereby certify that I am a Registered Land Surveyor in the State of Montana, that this certificate is a true representation of a survey made under my supervision, at the request of the U.S.D.A., Forest Service, between August and November, 1983 in accordance with the Montana Code Annotated (Sections 76-3-101 through 76-3-614, 1979) and the Lincoln County Regulations adopted pursuant thereto.

Jack H. Ninneman, 12/15/83 Montana Registration No. 46615
Jack H. Ninneman, R.L.S.

SCALE



Ninneman Engineering Troy, Montana

LEGEND

- Found B.L.M. brass cap or as noted
- Set 2 1/2" diameter aluminum pipe with 3/4" diameter aluminum cap, or set 2 1/2" diameter aluminum pipe with 2 1/2" diameter aluminum cap.
- Point computed only, not set
- National Forest boundary surveyed
- - - National Forest boundary marked and posted this survey
- () Record data
- + † Measured distance converted to chains

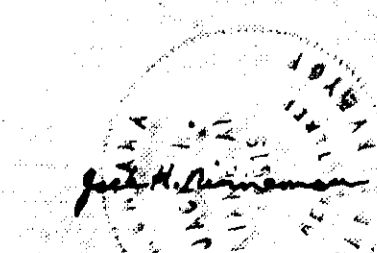

ROBERTS CADASTRAL SURVEY
JOB No. 83-65 U.S.F.S. CONTRACT NO. 53-0371-3-0064