

AUGUST, 1983

CERTIFICATE OF SURVEY

IN THE 3N 1/4 NN 1/4 OF SECTION 28, TWP. 31 N., R. 33 W., P.M.M.

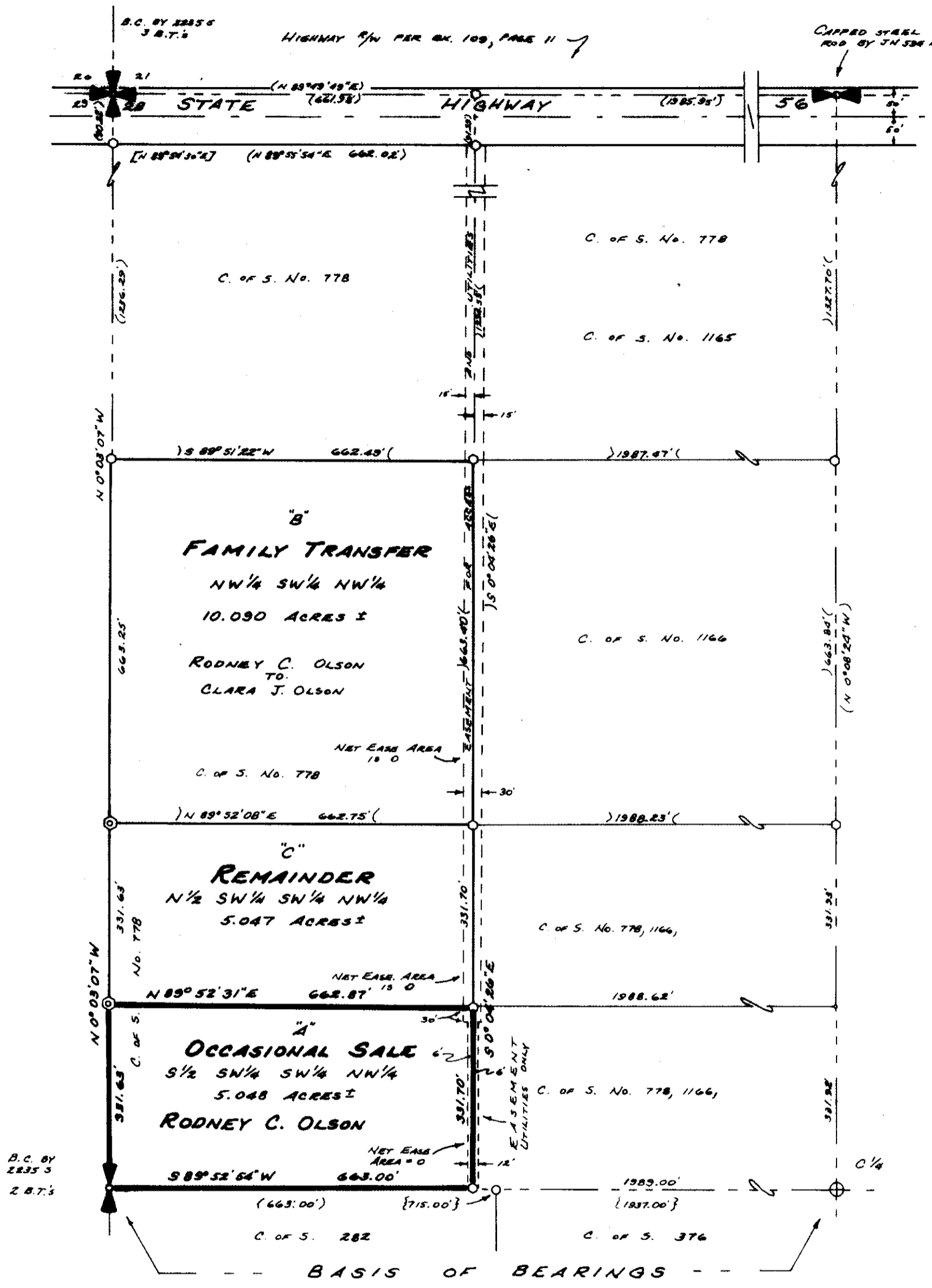

St. Regis

DESCRIPTION TRACT "A": An aliquot portion of Section 28, Twp. 31 N., R. 33 W., P.M.M., located near Troy in Lincoln County, Montana, containing 5.048 acres, more or less, and being legally described as the South 1/2 of the Southwest 1/4 of the Southwest 1/4 of the Northwest 1/4 (S 1/2 SW 1/4 NW 1/4).
 Including and subject to an existing 30 foot wide easement for access and utilities, and a 12 foot wide easement for utilities, both along the east boundary, as shown hereon.

DESCRIPTION TRACT "B": An aliquot portion of Section 28, Twp. 31 N., R. 33 W., P.M.M., located near Troy in Lincoln County, Montana, containing 10.090 acres, more or less, and being legally described as the Northwest 1/4 of the Southwest 1/4 of the Northwest 1/4 (NW 1/4 SW 1/4 NW 1/4).
 Including and subject to an existing 30 foot wide easement for access and utilities, as shown hereon.

DESCRIPTION TRACT "C": An aliquot portion of Section 28, Twp. 31 N., R. 33 W., P.M.M., located near Troy in Lincoln County, Montana, containing 5.047 acres, more or less, and being legally described as the North 1/2 of the Southwest 1/4 of the Southwest 1/4 of the Northwest 1/4 (N 1/2 SW 1/4 SW 1/4 NW 1/4).
 Including and subject to an existing 30 foot wide easement for access and utilities, as shown hereon.

EXEMPTION CERTIFICATE/PURPOSE FOR SURVEY

I hereby certify that the purpose for this division of land is to transfer ownership of Tract "A" as an Occasional Sale and transfer Tract "B" as shown hereon to Clara J. Olson, my wife. I further certify that this is the first gift or sale to her, and that I am entitled to use these exemptions in that I am in compliance with all conditions imposed in the use of these exemptions; therefore, this division of land is exempt from review as a subdivision pursuant to Sections 76-3-207 (b) and (d).

Rodney C. Olson 11-3-83
 Rodney C. Olson Date

The foregoing Certificate was subscribed and sworn to before me this 3rd day of November, 1983.
 Notary Public: Vicki J. Munson Residing at Jay Commission Expires 8-18-85

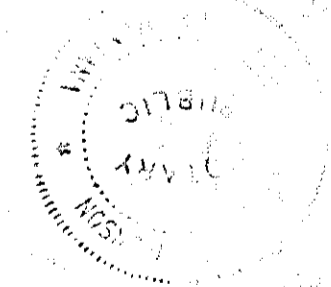

- LEGEND**
- ⊙ 5/8" X 24" capped steel pin stamped JHN 4661S, set this survey
 - 5/8" X 24" capped steel pin stamped JHN 4661S, set previous survey
 - 5/8" X 24" capped steel pin stamped JHN 4661S, or 1/2" X 24" capped steel pin stamped JN 534 ES, set previous surveys
 - ⊕ Brass cap by JHN 4661S
 - () Record per C. of S. 778
 - [] Record per State Highway 56 records
 - { } Record per C. of S. 282 or C. of S. 376
 - () Record per C. of S. No. 1166



Ninneman Engineering Troy, Montana
 JOB No. 83-41 TWRK No. 399



APPROVED: Jack H. Ninneman Examining Land Surveyor
 Date 11/8/83 Registration No. 4714-9
APPROVED: John R. Mow Chairman Board of Commissioners
ATTESTED: Janet B. Siegel County Clerk and Recorder
 Dated this 3rd day of November, 1983

STATE OF MONTANA COUNTY OF LINCOLN
 Filed on this 21st day of Dec, 1983
 at 4:05 o'clock P.M.
Janet B. Siegel County Clerk and Recorder
 by Sherry L. Hawks Deputy

Certificate of Survey No. 1216

Sanitary restriction removed P.S. # 4091