

BY: PUTNAM & ASSOCIATES
 119 SOUTH MAIN
 KALISPELL, MT. 59901
 PH: 755-2321

CERTIFICATE OF SURVEY

SW 1/4 NE 1/4, SEC. 29, T.36N, R.27W, P.M., LINCOLN CO.

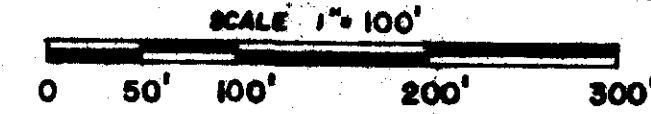
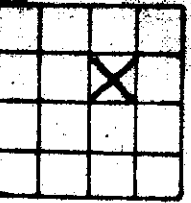

FOR: COLIN SELLWOOD
 OWNER: BLACK BUTTE PARTNERSHIP
 DATE: OCT. 17, 1983

PURPOSE OF SURVEY: T-1 Retracement

The purpose of this survey is to retrace the exterior boundaries of an existing parcel and no division of land is hereby created, and this survey was done pursuant to Section 76-3-404(a), M.C.A.

NOTE: Section breakdown as per C.O.S. #105, and Basis of Bearings is from C₁ Cor. to CN 1/16 Cor. (N0°08'03"E) as per C.O.S. #1199.
 NOTE: All found Brass Caps are by the B.L.M.; also, the bearing from the NE Sec. Cor. to the E₁ Cor. is S0°00'58"W as per C.O.S. #105.

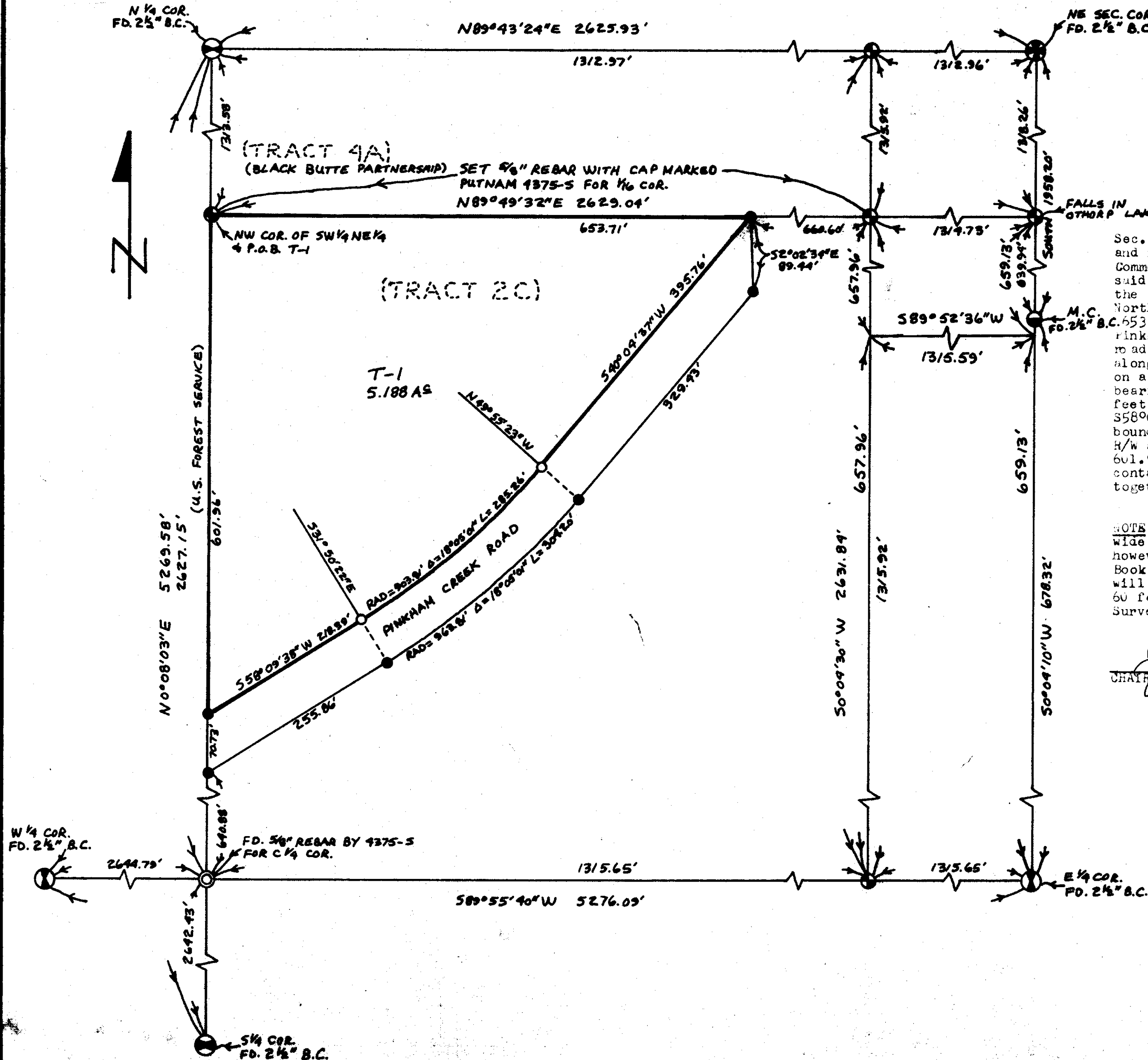

T-1
 A tract of land in the SW₁ NE₁, Sec. 29, T36N, R27W, P.M.M., Lincoln Co., MT., and more particularly described as follows: Commencing at the NW Cor. of said SW₁ NE₁, said Cor. being the True Point of Beginning of the tract herein described; thence along the North boundary of said SW₁ NE₁ N89°49'32"E 653.71 feet to a point on the North R/W of Pinkham Creek Road, a 50 foot Deeded county road; thence leaving said North boundary and along said R/W S40°04'37"W 395.76 feet; thence on a curve to the right having a radial bearing of N49°55'23"W, a radius of 903.81 feet, and an arc length of 285.26 feet; thence S58°09'30"W 218.39 feet to a point on the west boundary of said SW₁ NE₁; thence leaving said R/W and along said west boundary N0°08'03"E 601.96 feet to the True Point of Beginning, containing 5.188 Acres of land, subject to and together with all existing easements of record.

NOTE: The county road was assumed to be 60 feet wide as shown on Certificate of Survey #105; however, the road is only 40 feet wide as per Book 6, Page 49; therefore, a quitclaim deed will be filed at a later date to make the road 60 feet wide as shown on this Certificate of Survey.

- LEGEND**
- ⊗ SEC. COR. (AS NOTED)
 - ⊙ 1/4 CORNER (AS NOTED)
 - ⊕ CENTER SECTION (AS NOTED)
 - ⊙ 1/16 CORNER (NOT FD. OR SET UNLESS NOTED)
 - FOUND (5/8" REBAR BY 4375-5 AS PER C.O.S. #1199)
 - SET 5/8" X 24" REBAR WITH 1/4" PLASTIC CAP, STAMPED: PUTNAM, 4375-5
 - ⊖ MEANDER CORNER (AS NOTED)

Jim R. Mosey
 CHAIRMAN, BOARD OF LINCOLN CO. COMMISSIONERS

CERTIFICATE OF SURVEYOR
Albert J. Putnam
 REGISTRATION No. 2275-5

APPROVED: *[Signature]* 19 83
 EXAMINING LAND SURVEYOR REG. No. 4974-S

STATE OF MONTANA SS
 COUNTY OF LINCOLN
 FILED ON THE 28 DAY OF Nov, 19 83 A.D.
 AT 2:05 O'CLOCK P.M.
[Signature]
 CLERK & RECORDER
 BY: *[Signature]*
 DEPUTY
 BOOK _____ PAGE _____
 INSTRUMENT REC. No. _____