

CERTIFICATE OF SURVEY

THE SE 1/4 SW 1/4 NW 1/4 OF SECTION 28, T.31N., R.33W., P.M.M.

SEPTEMBER, 1983

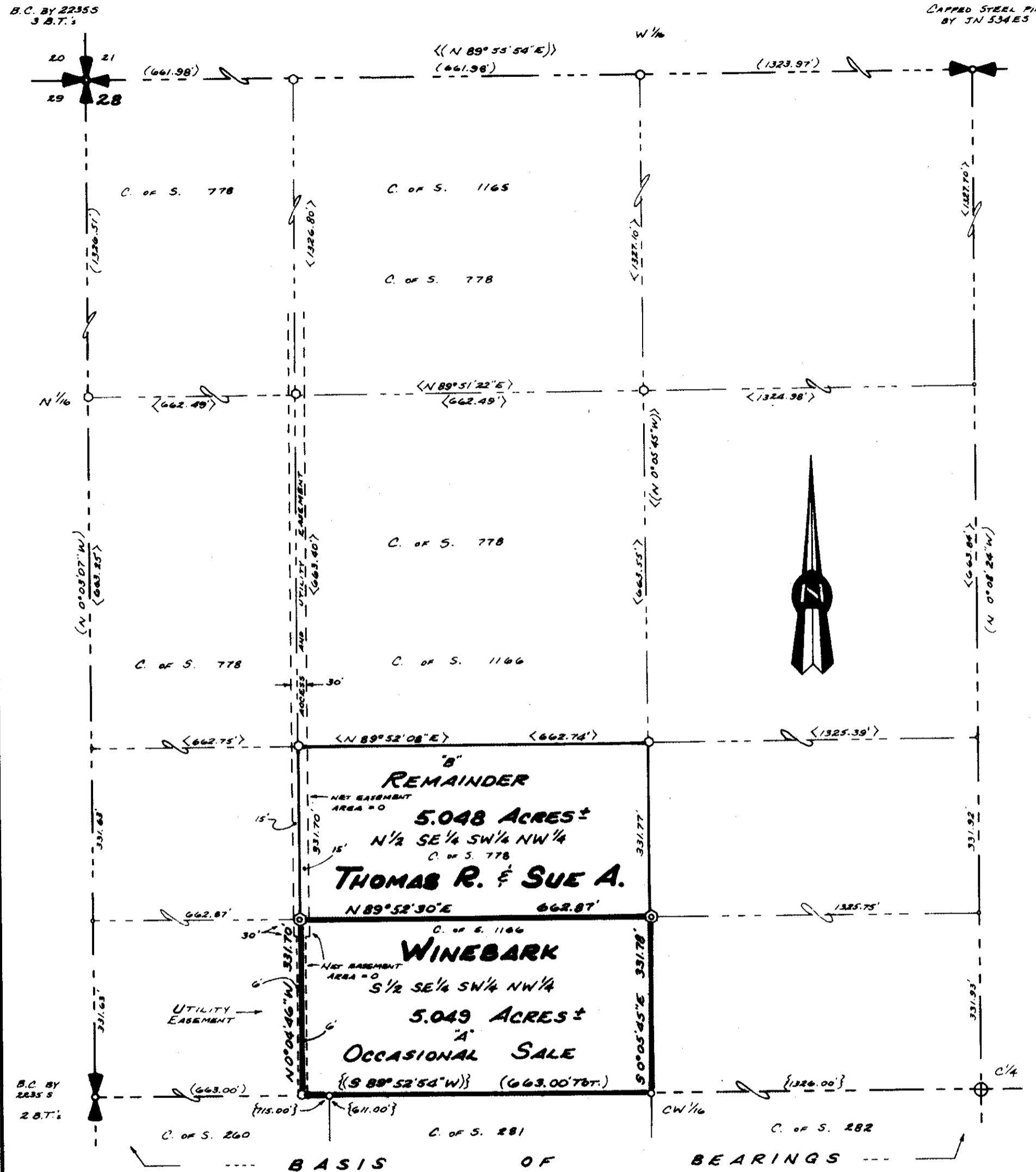

DESCRIPTION TRACT "A"-OCCASIONAL SALE

An aliquot portion of Section 28, Twp.31N., R.33W., P.M.M., located near Troy, in Lincoln County, Montana, containing 5.049 acres, more or less, and being legally described as the South 1/4 of the Southeast 1/4 of the Southwest 1/4 of the Northwest 1/4 (S 1/4 SE 1/4 SW 1/4 NW 1/4) of said Section 28.

Subject to and including an existing twelve foot wide utilities easement along and parallel with the west line of said S 1/4 SE 1/4 SW 1/4 NW 1/4, being six feet on either side of said line, as shown hereon.

Also subject to and including an existing thirty foot wide easement for access and utilities along and parallel with the west line of said S 1/4 SE 1/4 SW 1/4 NW 1/4, being fifteen feet on either side of said line, extending Southerly thirty feet from the Northwest corner of said S 1/4 SE 1/4 SW 1/4 NW 1/4, as shown hereon.

DESCRIPTION TRACT "B"-REMAINDER

An aliquot portion of Section 28, Twp.31N., R.33W., P.M.M., located near Troy, in Lincoln County, Montana, containing 5.048 acres, more or less, and being legally described as the North 1/4 of the Southeast 1/4 of the Southwest 1/4 of the Northwest 1/4 (N 1/4 SE 1/4 SW 1/4 NW 1/4) of said Section 28.

Subject to and including an existing thirty foot wide easement for access and utilities along and parallel with the west line of said N 1/4 SE 1/4 SW 1/4 NW 1/4, being fifteen feet on either side of said line, as shown hereon.

EXEMPTION CERTIFICATE/PURPOSE FOR SURVEY

We hereby certify that the purpose for this division of land is to transfer ownership of the parcel created as an occasional sale, furthermore, we certify that we are entitled to use this exemption in that we are in compliance with all conditions imposed in the use of this exemption; therefore, this division of land is exempt from review as a subdivision pursuant to Section 76-3-207 (d), M.C.A.

Thomas R. Winebark 11-15-83
 Thomas R. Winebark Date
Sue A. Winebark 11-15-83
 Sue A. Winebark Date

The foregoing certificate was subscribed, and sworn to before me this 15 day of Nov., 1983.
Aslene F. Monnemman Troy, Montana Nov. 4, 1983
 Notary Public Residing at My Commission Expires

LEGEND

- ⊗ 5/8" X 24" capped steel pin stamped JHN 4661S, set this survey.
- 5/8" X 24" capped steel pin stamped JHN 4661S, set previous survey.
- 5/8" X 24" capped steel pin stamped JHN 4661S or 1/2" X 24" capped steel pin stamped JN 534 ES, set previous survey
- ⊕ Brass cap by JHN 4661S
- () Record per C. of S. 778
- { } Record per C. of S. 282 or C. of S. 376
- <> Record per C. of S. 1165 or 1166

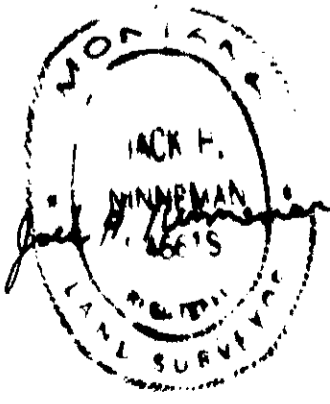
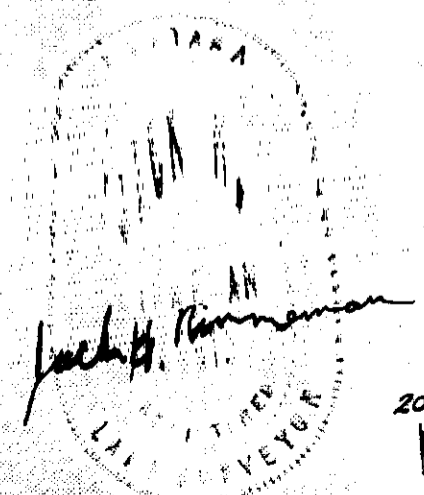
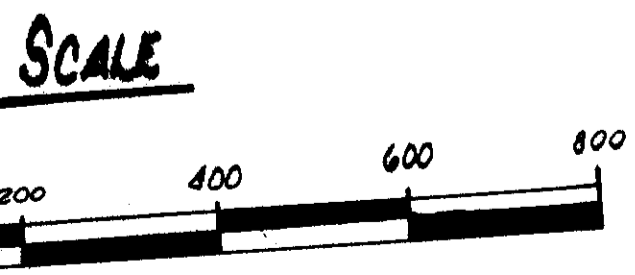

APPROVED: *Jack H. Ninneman*
 Examining Land Surveyor
 Date 10/3/83 Registration No. 4974-S

APPROVED: *Jim R. Morey*
 Chairman Board of Commissioners

ATTESTED: *Aslene F. Monnemman*
 County Clerk and Recorder
 Dated this 16th day of November, 1983

STATE OF MONTANA COUNTY OF LINCOLN
 Filed on this 16th day of November, 1983
 at 2:30 o'clock P.M.
Aslene F. Monnemman
 County Clerk and Recorder
 by *Betty Beal*
 Deputy

Certificate of Survey No. 1204