

LINCOLN COUNTY, MONTANA

CERTIFICATE OF SURVEY

IN NORTH TROY, IN THE SW 1/4 SW 1/4 OF SECTION 1, TWP. 31 N., R. 34 W., P.M.M.

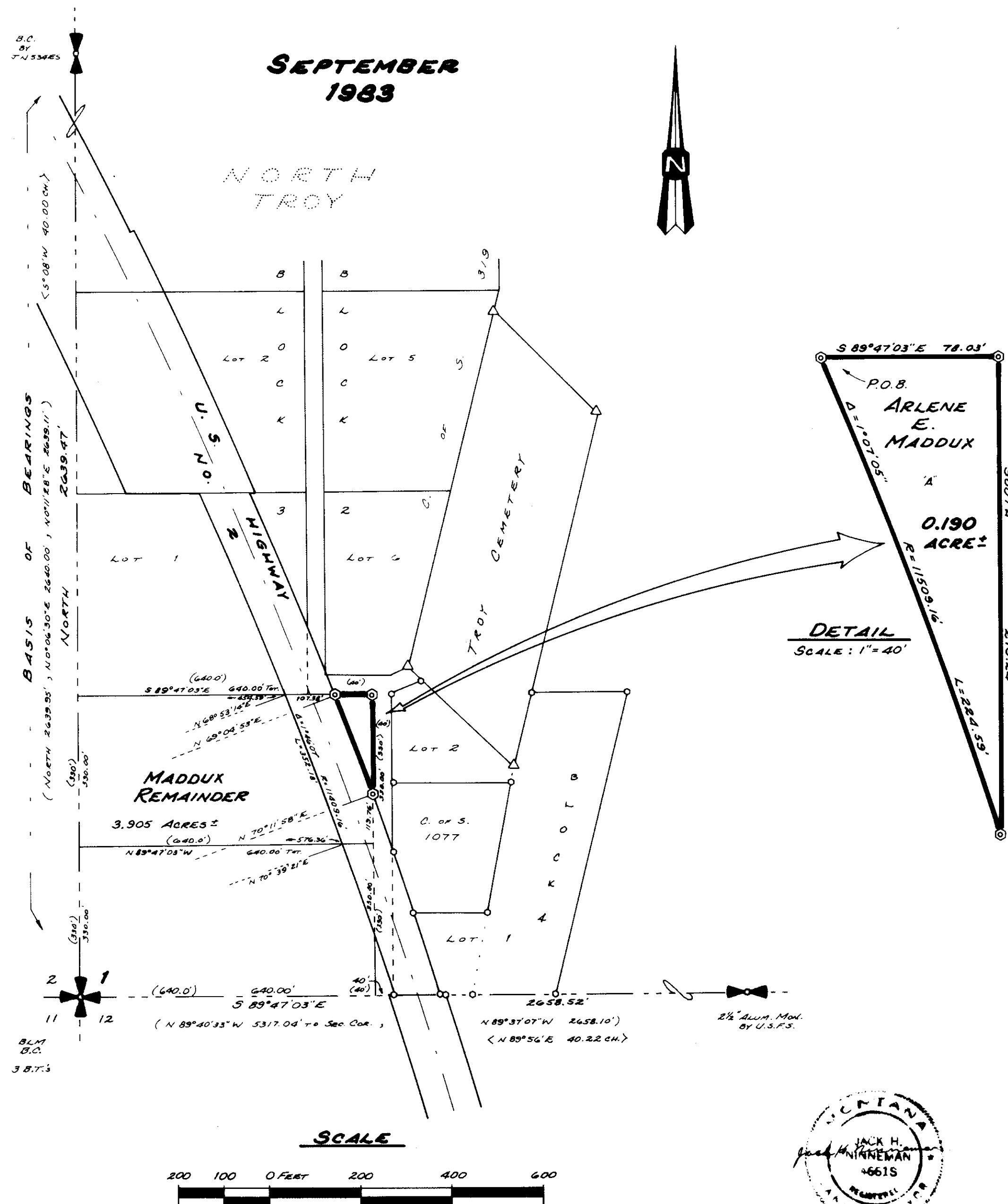

DESCRIPTION

A nearly triangular tract of land near Troy, in Lincoln County, Montana, lying wholly within the SW 1/4 SW 1/4 of Section 1, Township 31 North, Range 34 West, P.M.M., containing 0.190 acre, more or less, and more particularly described as follows:

Beginning at a 5/8 inch capped steel pin stamped JHN 4661S (hereinafter referred to as "a 5/8 inch pin") on the curved Northeastly right-of-way line of U.S. Highway No. 2, where the radius bears N 69°04'53"E; thence, leaving said right-of-way line, S 89°47'03"E 78.03 feet to a 5/8 inch pin; thence, South 210.24 feet to a 5/8 inch pin on the aforesaid curved right-of-way, where the radius bears N 70°11'58"E; thence, along said right-of-way, along the arc of a curve to the left, having a radius of 11509.16 feet, turning through an angle of 1°07'05" a length of 224.59 feet to the point of beginning.

EXEMPTION CERTIFICATE/PURPOSE FOR SURVEY

I hereby certify that the purpose for this survey is to identify the exterior boundaries of a parcel of land divorced from the original tract by highway construction; therefore, this division of land is exempt from review by the Department of Health and Environmental Sciences pursuant to ARM 16-2.14 (10) - S 14340 Subchapter 6 EXCLUSIONS 16.16.605 (2) (C). This tract is limited in area, and will reserve sufficient space to provide adequate septic system and replacement site according to current state and local requirements.

Arlene E. Maddux Date 9/27/83

The foregoing certificate was subscribed and sworn to before me this 27th day of Sept., 1983, at Troy, Mont. My Commission Expires Feb 4, 1985

Notary Public

Residing at

My Commission Expires

LEGEND

- ⊙ 5/8" x 24" capped steel pin stamped JHN 4661S, set this survey
- 5/8" x 24" capped steel pin stamped JHN 4661S, set previous survey.
- △ Brass capped cemetery monument.
- () Record data per C. of S. 319,514,1077, 1138
- <> GLO record

APPROVED:

Examining Land Surveyor
Date 9/26/83 Registration No. 474-S

APPROVED:

Chairman Board of Commissioners

ATTESTED:

County Clerk and Recorder

Dated this 29th day of September, 1983

STATE OF MONTANA

COUNTY OF LINCOLN

Filed on this 29th day of September, 1983
at 3:00 o'clock P.M.

County Clerk and Recorder

by Deputy

Certificate of Survey No. 1192