

BY: DOYLE ENTERPRISES
285 NORTH MAIN
KALISPELL, MT. 59901
PH: 755-6481

DATE: SEPT. 14, 1983
FOR: ST. REGIS PAPER CO.
OWNER: ST. REGIS PAPER CO.

CERTIFICATE OF SURVEY

GOV'T LOT 10 SEC. 12, T. 31 N., R. 34 W., P.M.M., LINCOLN CO.

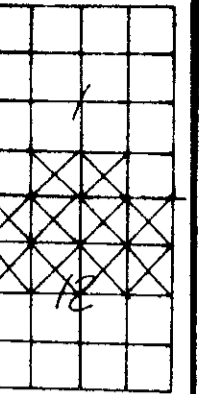
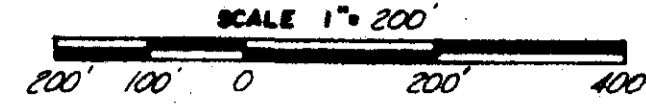

PURPOSE OF SURVEY: Retracement

A tract of land situated, lying and being in Government Lot Ten (10) of Section One (1) and the North half (N $\frac{1}{2}$) of Section Twelve (12), all in Township Thirty-one (31) North, Range Thirty-four (34) West, P.M.M., Lincoln County, and more particularly described as follows to wit:

Commencing at the Quarter corner common to Section 1 and 12 in Township 31 North, Range 34 West, P.M.M., Lincoln County, which is a found aluminum monument; thence N 89° 37' 02" W and along the South boundary of said Section 1, 563.87 feet to a set iron pin on the Easterly R/W of Burlington Northern Railroad as described in Book 108 Page 497 (Records of Lincoln County, Montana), which point is the true point of beginning of the tract of land here-in described; thence along said R/W, N 21° 46' 40" W 497.30 feet to a set iron pin; thence N 33° 27' 04" W 98.85 feet to a set iron pin; thence N 21° 46' 40" W 334.49 feet to a set iron pin which is the P.C. of a 2392.00 foot radius curve concave Southwesterly having a central angle of 12° 30' 00"; thence along an arc length of 521.85 feet to a set iron pin and the P.T. of said curve; thence N 34° 16' 40" W 153.10 feet to a set iron pin on the intersection of said Northeasterly R/W with the approximate high water mark of Kootenai River; thence leaving said R/W and along said high water mark; S 74° 30' 24" E, 67.58 feet; thence S 59° 17' 18" E, 301.85 feet; thence N 56° 51' 12" E, 123.46 feet; thence S 57° 11' 06" E, 119.76 feet; thence S 30° 02' 31" E 241.04 feet; thence S 44° 27' 51" E, 523.07 feet; thence S 41° 01' 50" E, 697.20 feet; thence S 24° 00' 52" E, 406.75 feet; thence S 33° 09' 18" E, 857.42 feet to a point on the Northerly R/W of Riverside Avenue; thence S 55° 07' 48" W and along said Northerly R/W and also along the South boundary of Block 3 of Pine Tree Addition to West Troy (Records of Lincoln County, Montana) a distance of 325.66 feet to a set iron pin; thence S 68° 31' 48" W and continuing along said Southerly boundary 80.00 feet to a set iron pin; thence S 21° 28' 12" E and continuing along said boundary of said Block 3, 60.00 feet to a set iron pin; thence S 68° 31' 48" W and along the South boundary of said Block 3 a distance of 374.15 feet to a set iron pin and the Southwest corner thereof; thence S 68° 13' 20" W 197.80 feet to a set iron pin on the East R/W of said Burlington Northern Railroad; thence N 21° 46' 40" W and along said Easterly R/W, 1515.54 feet to the place of beginning and containing 45.192 acres more or less. Subject to a deed of record in Book 140 Page 11 (Records of Lincoln County, Montana) conveying a parcel of land for a power house and fuel pile site to the Montana Light and Power Company (dated November 30, 1963); subject to a water line easement as described in Book 106 Page 343 (Records of Lincoln County, Montana); subject to and together with all easements of record.

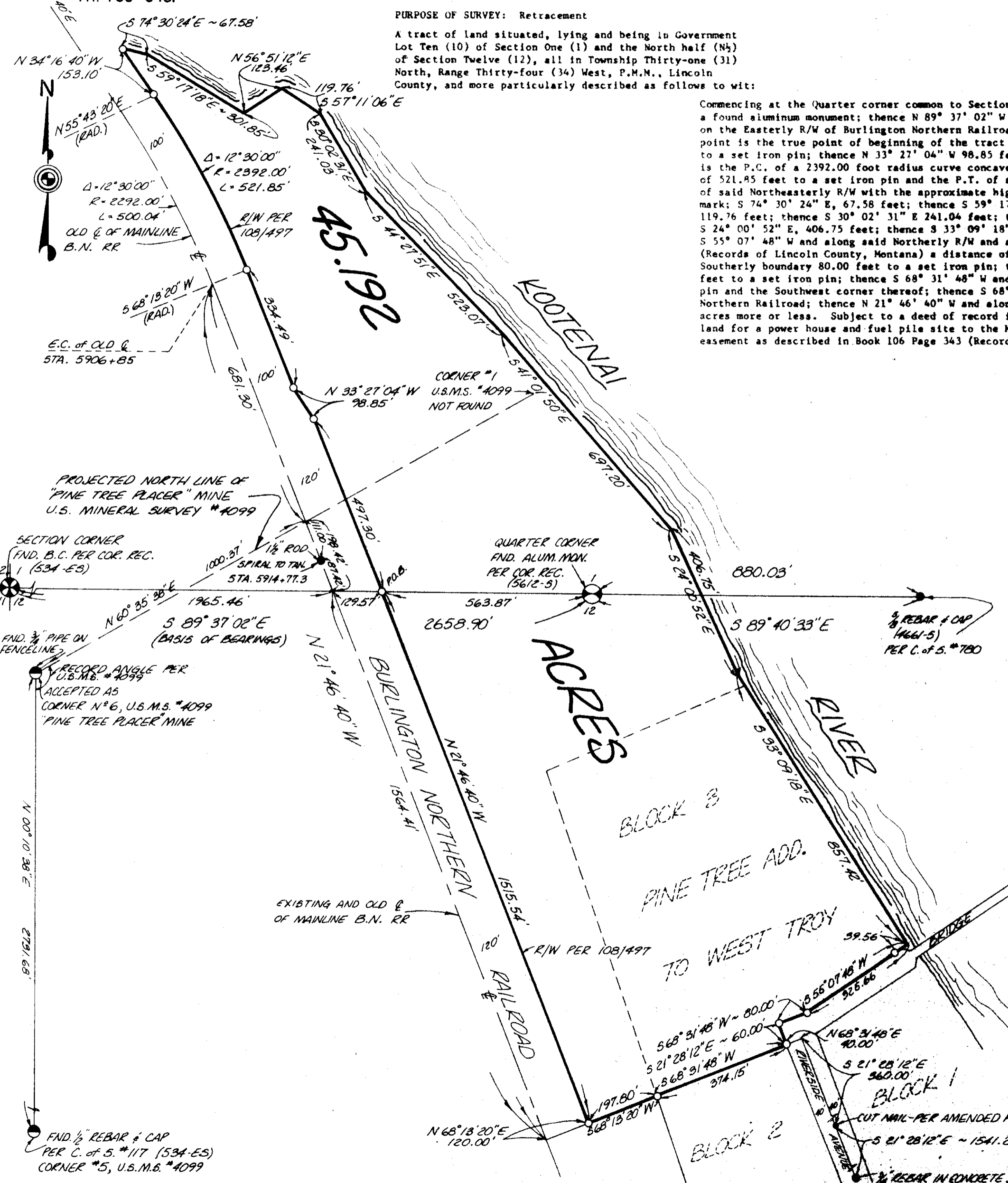

- LEGEND**
- ⊗ SEC. COR. (AS NOTED)
 - ⊙ 1/4 CORNER (AS NOTED)
 - ⊕ CENTER SECTION (AS NOTED)
 - ⊙ 1/16 CORNER (AS NOTED)
 - FOUND (AS NOTED)
 - SET 5/8" X 24" REBAR WITH 1/4" PLASTIC CAP, STAMPED: DOYLE, 2818-S

CERTIFICATE OF SURVEYOR
Chalmers Doyle
REGISTRATION No. 2818-S

APPROVED: 9-15, 1983
Emilie Britton
EXAMINING LAND SURVEYOR REG. No. 1974-S
Janet R. Mosey
Lincoln Co. Commissioners
STATE OF MONTANA
COUNTY OF LINCOLN
FILED ON THE 15th DAY OF September, 1983 A.D.
AT 3:50 O'CLOCK P.M.
Janet R. Mosey
CLERK & RECORDER
BY *Betty L. Conner*
DEPUTY
BOOK _____ PAGE _____
INSTRUMENT REC. No. _____

SHEET 1 OF 1 SHEETS

CERTIFICATE OF SURVEY No. 1185