

CERTIFICATE OF SURVEY

IN THE SW 1/4 OF SECTION 11 AND THE NW 1/4 OF SECTION 14, T. 36 N., R. 27 W., P.M.M.

MARCH
1983

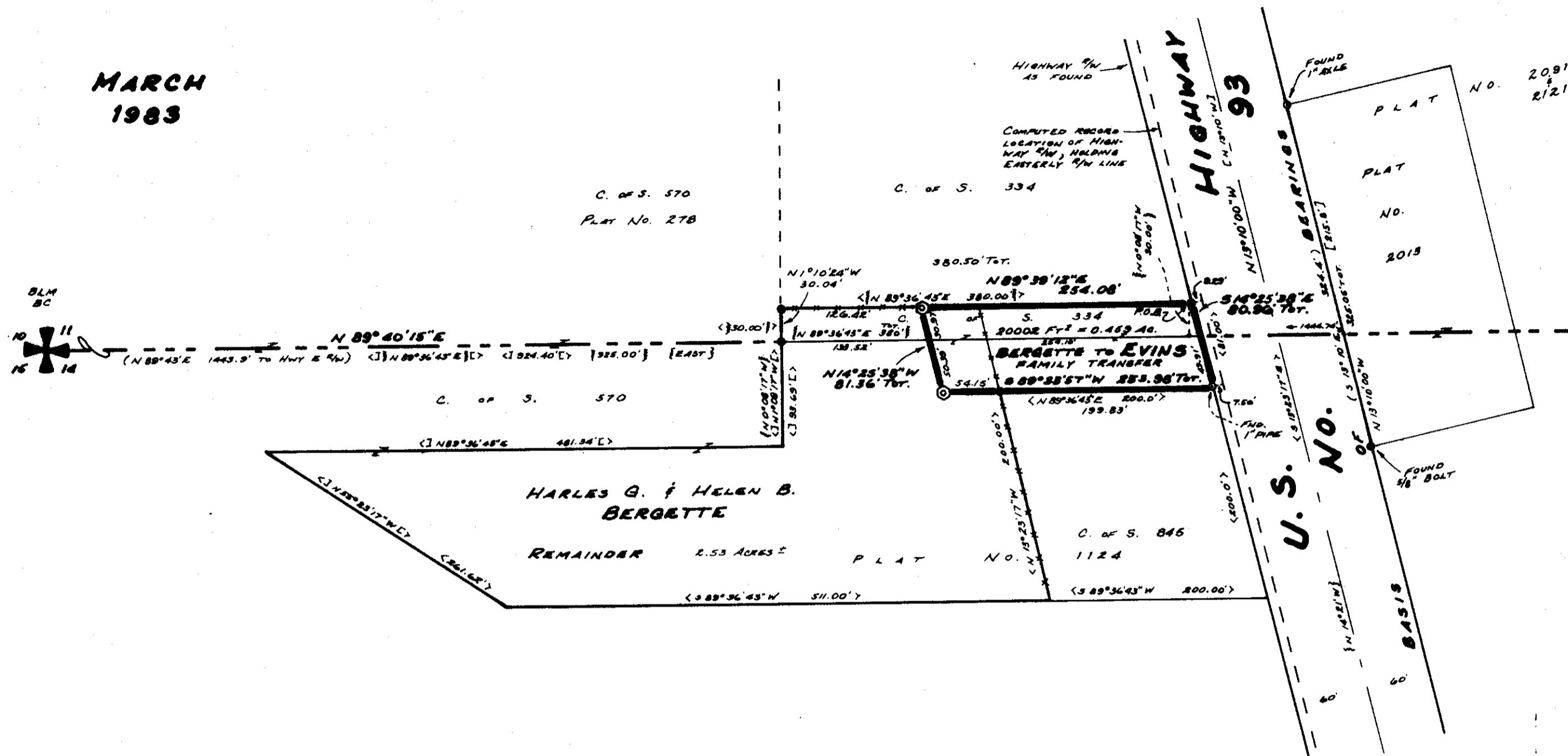

LEGEND

- ⊙ 5/8"X24" capped steel pin stamped J.H.N. 4661S, set this survey
- Found 5/8" capped steel pin by Haskell, 270-ES
- Found monument as noted
- () Record per Plat No. 2013
- { } Record per Plat No. 1124
- [] Record per Plat No's 2091 & 2021
- <> Record per C. of S. 845
- || Record per C. of S. 334
- [] Record per C. of S. 570

DESCRIPTION

An irregular tract of land near Eureka, in Lincoln County, Montana, lying within the SW 1/4 of Section 11 and the NW 1/4 of Section 14, Twp. 36N., R. 27W., P.M.M., containing 0.459 acre, more or less, and more particularly described as follows:

Beginning at a 5/8" capped steel pin stamped HASKEL 270-ES on the westerly right-of-way line (as found) of U.S. Highway No. 93, said pin being the northeast corner of that 30 foot wide strip of land depicted on C. of S. No. 334, Lincoln County records; thence, along said right-of-way, S 14°25'38"E, 80.96 feet to a found 1" pipe marking the northeast corner of that tract of land shown on C. of S. No. 845; thence, leaving said right-of-way, S 89°33'57"W a total of 253.98 feet to a 5/8" capped steel pin stamped J.H.N. 4661S; thence, N 14°25'38"W, 81.36 feet to a 5/8" capped steel pin stamped J.H.N. 4661S; thence, N 89°39'12"E, 254.08 feet to the point of beginning.

BASIS OF BEARINGS

Bearings were based on the bearing of the Easterly right-of-way of U.S. Highway No. 93, reported to bear S 13°10'E per plat No. 2013.

EXEMPTION CERTIFICATE/PURPOSE FOR SURVEY

We hereby certify that the purpose for this division of land is to transfer the parcel shown on this certificate to Deloris Evins, our daughter, and Dean Evins, her husband; that this is the first gift or sale to these persons; furthermore, we certify that we are entitled to use this exemption in that we are in compliance with all conditions imposed on the use of this exemption; therefore, this division of land is exempt from review as a subdivision pursuant to Section 76-3-207 (b), M.C.A.

Charles J. Bergette Helen B. Bergette 7/17/83
 Charles J. Bergette Helen B. Bergette Date: 7/17/83

The foregoing certificate was subscribed and sworn to before me this 19th day of July, 1983.
 Wade A. Laddell Eureka, MT 12385
 Notary Public Residing at My commission expires



Ninneman Engineering Troy, Montana

APPROVED: John D. Lister
 Examining Land Surveyor
 Date: 5/3/83 Registration No. 42322

APPROVED: Jim R. May
 Chairman Board of Commissioners

ATTESTED: Janet B. L. Supt.
 County Clerk and Recorder
 Dated this 29th day of August, 1983.

STATE OF MONTANA COUNTY OF LINCOLN
 Filed on this 29th day of August, 1983
 at 3:25 o'clock P.M.
Janet B. L. Supt.
 County Clerk and Recorder
 by Dusty Bell
 Deputy

Certificate of Survey No. 1176