

CERTIFICATE OF SURVEY No. _____
SUBDIVISION OF SECTION 35, T. 30 N., R. 26 W., P.M.M.
and
RETRACEMENT OF THE WEST LINE, SECTION 2, T. 29 N., R. 26 W., P.M.M.
LINCOLN COUNTY, MONTANA

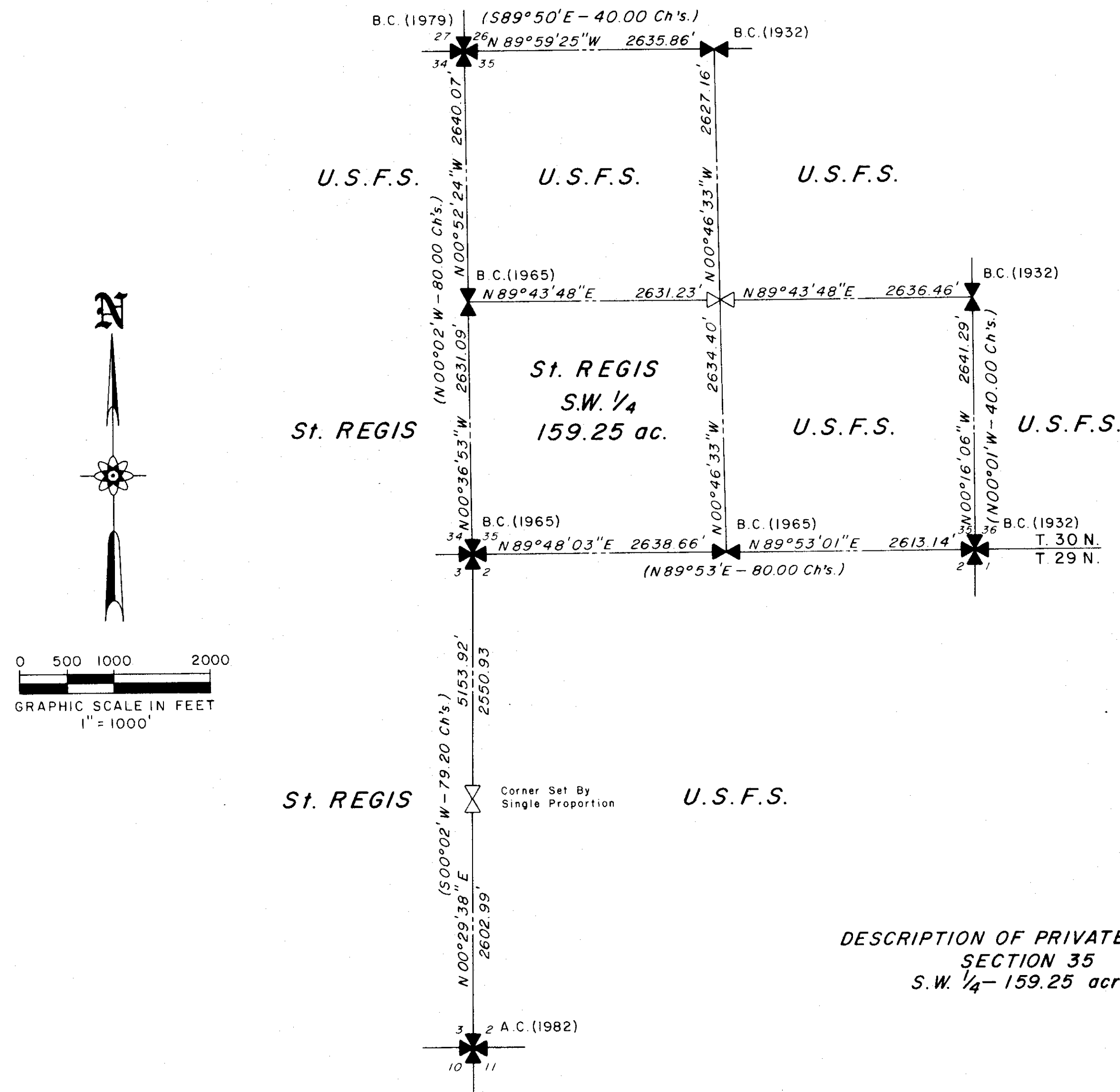

NOTES:

THIS SURVEY WAS DONE TO DELINEATE THE BOUNDARY BETWEEN THE PRIVATE LAND AND THE RESERVED PUBLIC DOMAIN IN SECTION 35, TOWNSHIP 30 NORTH, RANGE 26 WEST, AND SECTION 2, TOWNSHIP 29 NORTH, RANGE 26 WEST. THE PLAT REPRESENTS A DEPENDENT RESURVEY DESIGNED TO RECOVER OR RESTORE ALL ORIGINAL PUBLIC LAND SURVEY CORNERS TO THEIR TRUE ORIGINAL LOCATIONS ACCORDING TO THE BEST AVAILABLE EVIDENCE AND A PARTIAL SUBDIVISION OF SECTION 35 AND A RETRACEMENT OF THE WEST LINE OF SECTION 2. REFERENCE SHOULD BE MADE TO THE ORIGINAL SURVEY NOTES AND PLATS OF THESE SECTIONS. THE ORIGINAL SURVEY WAS DONE BY JAMES S. KEERL AND ABRAM L. JAQUETH IN JUNE AND JULY, 1893. IN 1932, 1965, 1979, AND 1982, THE B.L.M. REMONUMENTED STONE CORNERS WITHIN THESE SECTIONS.



THIS SURVEY WAS PERFORMED AT THE REQUEST OF THE U.S.D.A. FOREST SERVICE. IT WAS COMPLETED IN JUNE, 1983. THE SURVEY WAS ACCOMPLISHED BY CONVENTIONAL GROUND METHODS UTILIZING THEODOLITE-E.D.M. TRAVELERS. BEARINGS SHOWN ARE BASED ON SOLAR OBSERVATIONS MADE IN SECTIONS 35 AND 2. COPIES OF THE FIELD NOTES AND COMPUTATIONS ARE FILED WITH THE U.S.D.A. FOREST SERVICE, KOOTENAI NATIONAL FOREST, LIBBY, MONTANA.



CERTIFICATE:

I HEREBY CERTIFY THAT I AM A REGISTERED LAND SURVEYOR IN THE STATE OF MONTANA; THAT THIS SURVEY WAS DONE PURSUANT TO SECTION 76-3-404, M.C.A. AND NO DIVISION OF LAND IS HEREBY CREATED; THAT THE PLAT WAS PREPARED IN ACCORDANCE WITH THE MONTANA SUBDIVISION AND PLATTING ACT AND THE LINCOLN COUNTY REGULATIONS ADOPTED PURSUANT THERETO.

WILLIAM CONDREY MT. REG. No. 5421-S
JUNE, 1983

LEGEND:



 FOUND B.L.M. CAP (AS SHOWN)



 SET 2 1/2" ALUM. PIPE 30" LONG W/3" ALUM. CAP (1982)

(-----) RECORD BEARING and DISTANCE

B.C. BRASS CAP
 A.C. ALUMINUM CAP

FOR DETAILS OF CORNERS SEE CORNER RECORDS ON FILE
WITH THE LINCOLN COUNTY CLERK and RECORDER.

APPROVED: THIS 26th DAY OF AUGUST, 1983 A.D.

Walter B. Burton
EXAMINING LAND SURVEYOR
4974-S
REG. No.

APPROVED: Jim R. May
CHAIRMAN, LINCOLN COUNTY COMMISSIONERS

PREPARED BY:
ASSOCIATED SURVEYS, INC.
BILLINGS, MONTANA

CERTIFICATE OF CLERK RECORDER:

STATE OF MONTANA, COUNTY OF LINCOLN. FILED ON THIS 29th
DAY OF August, 1983 A.D., AT 2:45 O'CLOCK P.M.

 Janet B. F. Siegel BY Betty Bell
 COUNTY CLERK and RECORDER DEPUTY

$\frac{1}{4}$	Sec.	T.	R.
	35	30N	26

Certificate of Survey No. 1172
Lincoln County, Montana