

# CERTIFICATE OF SURVEY No. \_\_\_\_\_

SUBDIVISION OF SECTION 28, T.30 N., R.26 W., P.M.M.  
LINCOLN COUNTY, MONTANA

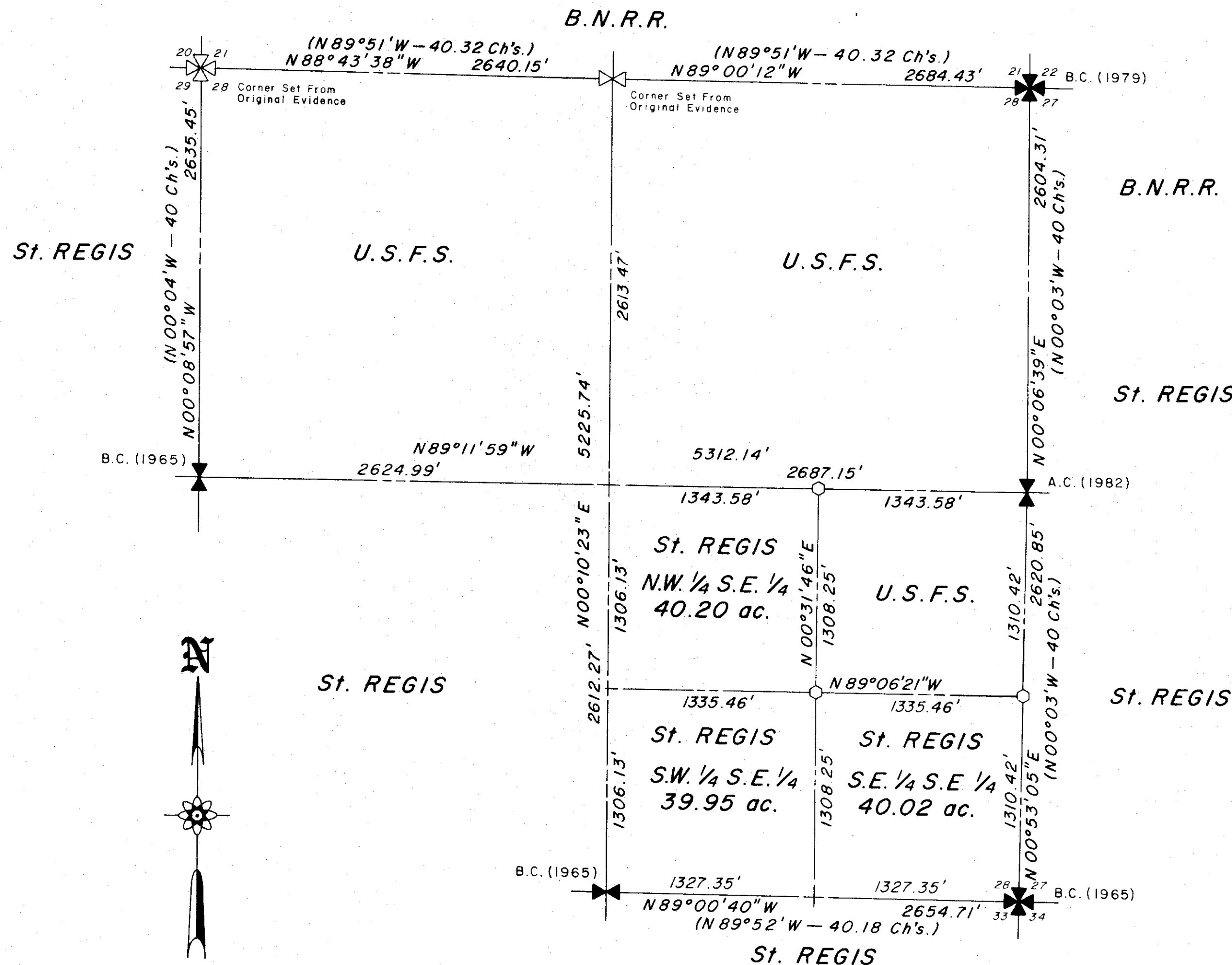

## NOTES:

THIS SURVEY WAS DONE TO DELINEATE THE BOUNDARY BETWEEN THE PRIVATE LAND AND THE RESERVED PUBLIC DOMAIN IN SECTION 28, TOWNSHIP 30 NORTH, RANGE 26 WEST. THE PLAT REPRESENTS A DEPENDENT RESURVEY DESIGNED TO RECOVER OR RESTORE ALL ORIGINAL PUBLIC LAND SURVEY CORNERS TO THEIR TRUE ORIGINAL LOCATIONS ACCORDING TO THE BEST AVAILABLE EVIDENCE AND A PARTIAL SUBDIVISION OF THE SECTION. REFERENCE SHOULD BE MADE TO THE ORIGINAL SURVEY NOTES AND PLAT OF THIS SECTION. THE ORIGINAL SURVEY WAS DONE BY JAMES S. KEERL AND ABRAHAM L. JAQUETH IN JULY, 1893. IN 1965, 1979, AND 1982, THE B.L.M. REMONUMENTED STONE CORNERS WITHIN THIS SECTION.

THIS SURVEY WAS PERFORMED AT THE REQUEST OF THE U.S.D.A. FOREST SERVICE. IT WAS COMPLETED IN OCTOBER, 1982. THE SURVEY WAS ACCOMPLISHED BY CONVENTIONAL GROUND METHODS UTILIZING THEODOLITE-E.D.M. TRAVERSES. BEARINGS SHOWN ARE BASED ON SOLAR OBSERVATIONS MADE IN SECTION 28. COPIES OF THE FIELD NOTES AND COMPUTATIONS ARE FILED WITH THE U.S.D.A. FOREST SERVICE, KOOTENAI NATIONAL FOREST, LIBBY, MONTANA.

## CERTIFICATE:

I HEREBY CERTIFY THAT I AM A REGISTERED LAND SURVEYOR IN THE STATE OF MONTANA; THAT THIS SURVEY WAS DONE PURSUANT TO SECTION 76-3-404, M.C.A. AND NO DIVISION OF LAND IS HEREBY CREATED; THAT THE PLAT WAS PREPARED IN ACCORDANCE WITH THE MONTANA SUBDIVISION AND PLATTING ACT AND THE LINCOLN COUNTY REGULATIONS ADOPTED PURSUANT THERETO.

*William Condrey*  
WILLIAM CONDREY MT. REG. No. 5425-S  
JUNE, 1983

## LEGEND:

- ✕ ✕ FOUND B.L.M. CAP (AS SHOWN)
- ✕ ✕ SET 2 1/2" ALUM. PIPE 30" LONG W/3" ALUM. CAP (1982)
- SET 2 1/2" ALUM. PIPE 30" LONG W/3" ALUM. CAP (1982)
- (-----) RECORD BEARING and DISTANCE
- B.C. BRASS CAP
- A.C. ALUMINUM CAP

FOR DETAILS OF CORNERS SEE CORNER RECORDS ON FILE WITH THE LINCOLN COUNTY CLERK and RECORDER.

## CERTIFICATE OF CLERK RECORDER:

STATE OF MONTANA, COUNTY OF LINCOLN. FILED ON THIS 29<sup>th</sup> DAY OF August, 1983 A.D., AT 2:40 O'CLOCK P.M.

*Janet S. J. J. J.* COUNTY CLERK and RECORDER BY *Barry Bell* DEPUTY

1/4	Sec	T	R.
1	28	30N	26W

Certificate of Survey No. 1172  
Lincoln County, Montana

PREPARED BY:  
ASSOCIATED SURVEYS, INC.  
BILLINGS, MONTANA

APPROVED: THIS 26<sup>th</sup> DAY OF AUGUST, 1983 A.D.  
EXAMINING LAND SURVEYOR *Charles E. Martin* REG. No. 4914-S  
APPROVED: *Jim R. Mowery* CHAIRMAN LINCOLN COUNTY COMMISSIONER