

CERTIFICATE OF SURVEY No. _____

RETRACEMENT OF SECTIONS 13 and 14, T.29 N., R.26 W., P.M.M. LINCOLN COUNTY, MONTANA

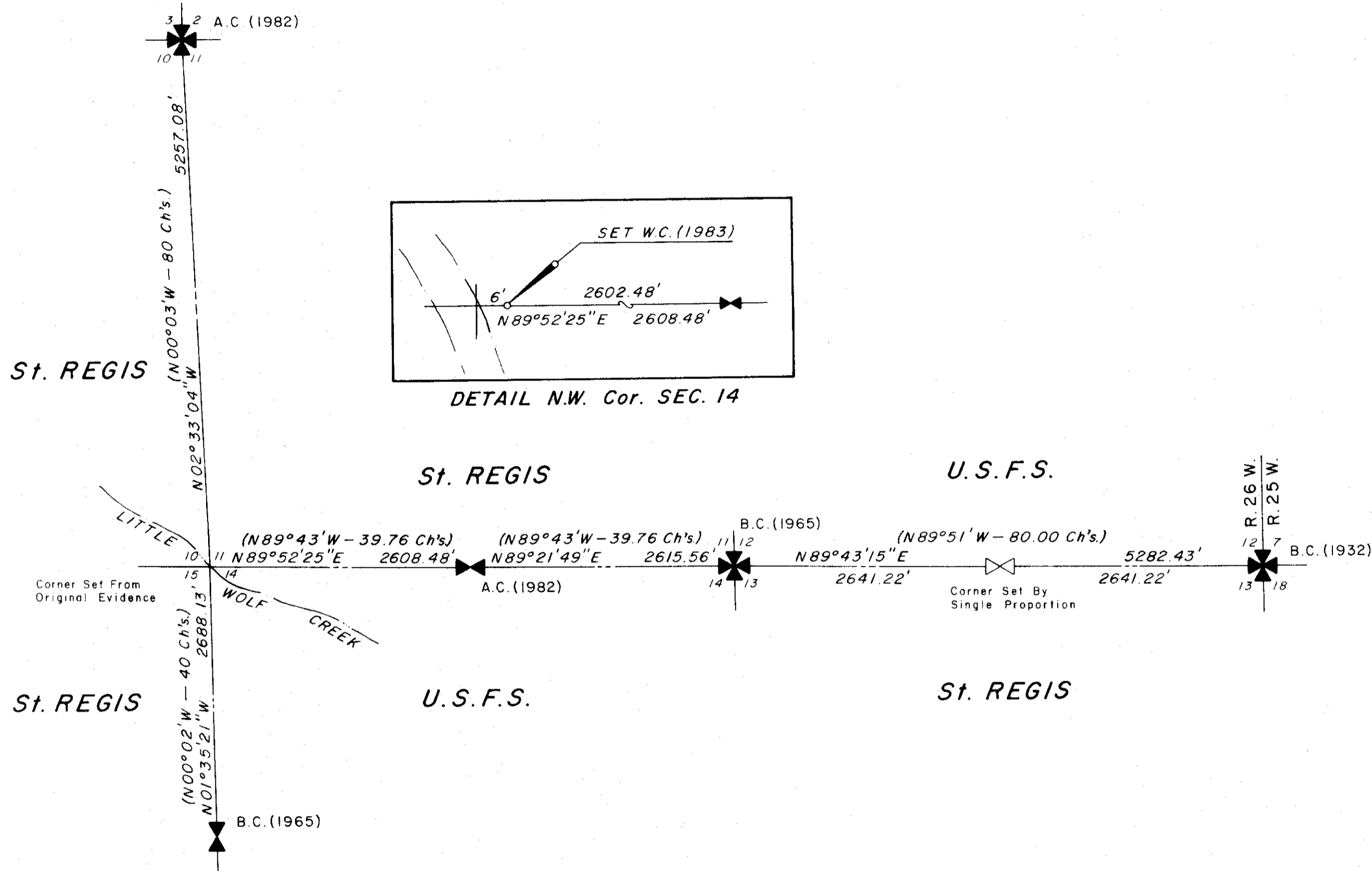

NOTES:

THIS SURVEY WAS DONE TO DELINEATE THE BOUNDARY BETWEEN THE PRIVATE LAND AND THE RESERVED PUBLIC DOMAIN IN SECTIONS 13 AND 14, TOWNSHIP 29 NORTH, RANGE 26 WEST. THE PLAT REPRESENTS A DEPENDENT RESURVEY DESIGNED TO RECOVER OR RESTORE ALL ORIGINAL PUBLIC LAND SURVEY CORNERS TO THEIR TRUE ORIGINAL LOCATIONS ACCORDING TO THE BEST AVAILABLE EVIDENCE. REFERENCE SHOULD BE MADE TO THE ORIGINAL SURVEY NOTES AND PLATS OF THESE SECTIONS. THE ORIGINAL SURVEY WAS DONE BY JAMES S. KEERL AND ABRAM L. JAQUETH IN JUNE, 1893. IN 1932, 1965, 1967, AND 1982, THE B.L.M. REMONUMENTED STONE CORNERS WITHIN THESE SECTIONS.

THIS SURVEY WAS PERFORMED AT THE REQUEST OF THE U.S.D.A. FOREST SERVICE. IT WAS COMPLETED IN JUNE, 1983. THE SURVEY WAS ACCOMPLISHED BY CONVENTIONAL GROUND METHODS UTILIZING THEODOLITE-E.D.M. TRAVERSES. BEARINGS SHOWN ARE BASED ON SOLAR OBSERVATIONS MADE IN SECTION 12. COPIES OF THE FIELD NOTES AND COMPUTATIONS ARE FILED WITH THE U.S.D.A. FOREST SERVICE, KOOTENAI NATIONAL FOREST, LIBBY, MONTANA.

CERTIFICATE:

I HEREBY CERTIFY THAT I AM A REGISTERED LAND SURVEYOR IN THE STATE OF MONTANA; THAT THIS SURVEY WAS DONE PURSUANT TO SECTION 76-3-404, M.C.A. AND NO DIVISION OF LAND IS HEREBY CREATED; THAT THE PLAT WAS PREPARED IN ACCORDANCE WITH THE MONTANA SUBDIVISION AND PLATTING ACT AND THE LINCOLN COUNTY REGULATIONS ADOPTED PURSUANT THERETO.

William Condrey
WILLIAM CONDREY, MT. REG. No. 5422-S
JUNE, 1983

LEGEND:

- ✠ ✠ FOUND B.L.M. CAP (AS SHOWN)
 - ✠ ✠ SET 2 1/2" ALUM. PIPE 30" LONG W/3" ALUM. CAP (1982)
 - (- - - - -) RECORD BEARING and DISTANCE
 - B.C. BRASS CAP
 - A.C. ALUMINUM CAP
 - WC. WITNESS CORNER - SET 2 1/2" ALUM. PIPE, 30" LONG, W/3" ALUM. CAP
- FOR DETAILS OF CORNERS SEE CORNER RECORDS ON FILE WITH THE LINCOLN COUNTY CLERK and RECORDER.

APPROVED: THIS 26th DAY OF AUGUST, 1983 A.D.

Ernie E. Austin
EXAMINING LAND SURVEYOR REG. No. 4974-S

APPROVED: *Jim R. May*
CLERK LINCOLN COUNTY COMMISSIONERS

CERTIFICATE OF CLERK RECORDER:

STATE OF MONTANA, COUNTY OF LINCOLN. FILED ON THIS 29th DAY OF August, 1983 A.D., AT 2:35 O'CLOCK P.M.

Janet D. J. Siegel BY *Betty Bell*
COUNTY CLERK and RECORDER DEPUTY

PREPARED BY:
ASSOCIATED SURVEYS, INC.
BILLINGS, MONTANA

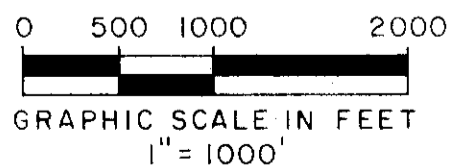

Certificate of Survey No. 1171
Lincoln County, Montana