

OWNER: JOAN F. LUCIANO  
PURPOSES: PARCEL A - OCCASIONAL SALE  
PARCEL B - REMAINDER  
DATE: MARCH 29, 1982

PARCEL A

SUBJECT TO AND TOGETHER WITH A 60 FOOT PRIVATE ROAD AND UTILITY EASEMENT AS SHOWN.

PARCEL B

SUBJECT TO AND TOGETHER WITH A 60 FOOT PRIVATE ROAD AND UTILITY EASEMENT AS SHOWN.

I CERTIFY THAT THE PURPOSE OF THIS SURVEY IS TO CREATE A PARCEL AS AN OCCASIONAL SALE, AND THAT THIS DIVISION OF LAND COMPLIES WITH ALL CONDITIONS IMPOSED ON ITS USE; THEREFORE THIS SURVEY IS EXEMPT FROM REVIEW AS A SUBDIVISION PURSUANT TO SECTION 76-3-207 (1)(d), M.C.A. 1978.

DATE: July 12, 1983

ON THIS 15 DAY OF July, 1983, BEFORE ME, THE UNDERSIGNED, A NOTARY PUBLIC FOR THE STATE AFORESAID PERSONALLY APPEARED JOAN F. LUCIANO, KNOWN TO ME TO BE THE PERSON WHOSE NAME IS SUBSCRIBED TO THE FOREGOING INSTRUMENT, AND ACKNOWLEDGED TO ME THAT SHE EXECUTED THE SAME.

IN WITNESS WHEREOF, I HAVE HEREUNTO SET MY HAND AND AFFIXED MY NOTARIAL SEAL THE DAY AND YEAR FIRST ABOVE WRITTEN.

Notary Public for the State of Montana  
 Residing at Ennis  
 My Commission Expires 6-15-86

APPROVED: 8-5, 1983

EXAMINING LAND SURVEYOR  
REGISTRATION No. 49743

STATE OF MONTANA  
COUNTY OF LINCOLN

FILED ON THE 10<sup>th</sup> DAY OF August, 1983, A.D., AT 3:20 O'CLOCK P.M.

CERTIFICATE OF SURVEYOR

*D.K. Marquardt*  
D.K. MARQUARDT  
REGISTRATION No. 2989 ES

PM.

**COUNTY CLERK AND RECORDER**

BY Dethy Bell  
DEPUTY

Don R. Montgomery

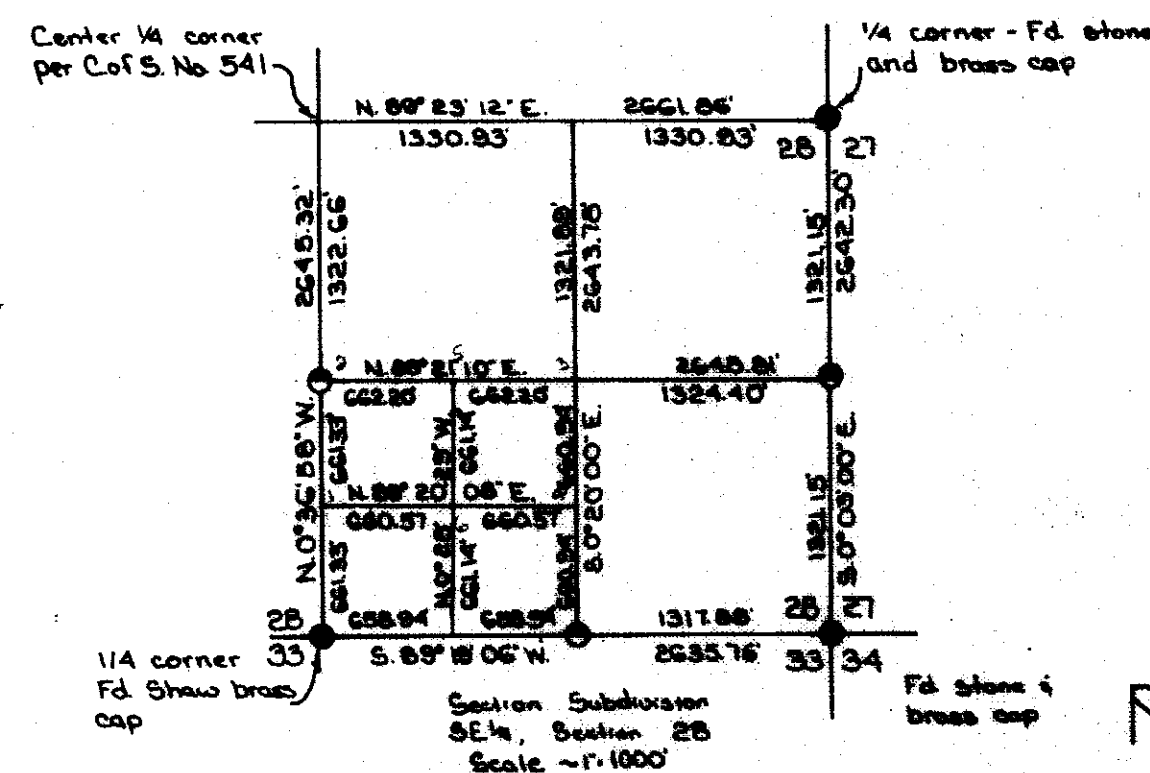
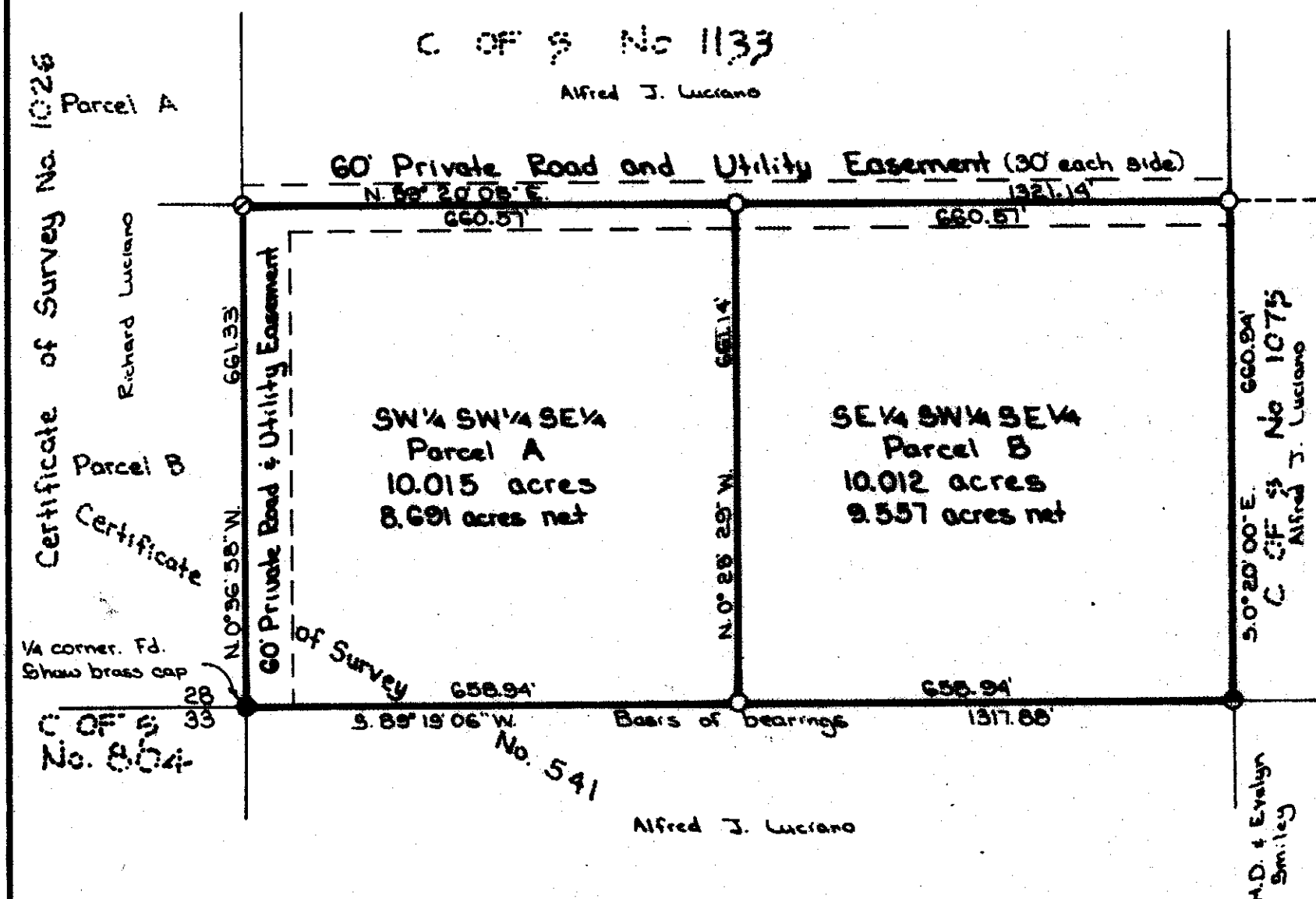

Legend

- Set 5/8" x 24" rebar with plastic cap stamped '2000ES'
- Found 5/8" rebar '2000ES' per C. of S. No. 541
- ⊙ Found 5/8" rebar '2000ES' per C. of S. No.
- Found point as noted

DEED BOOK	PAGE
1	1
2	2
3	3
4	4
5	5
6	6
7	7
8	8
9	9
10	10
11	11
12	12
13	13
14	14
15	15
16	16
17	17
18	18
19	19
20	20
21	21
22	22
23	23
24	24
25	25
26	26
27	27
28	28
29	29
30	30
31	31
32	32
33	33
34	34
35	35
36	36
37	37
38	38
39	39
40	40
41	41
42	42
43	43
44	44
45	45
46	46
47	47
48	48
49	49
50	50
51	51
52	52
53	53
54	54
55	55
56	56
57	57
58	58
59	59
60	60
61	61
62	62
63	63
64	64
65	65
66	66
67	67
68	68
69	69
70	70
71	71
72	72
73	73
74	74
75	75
76	76
77	77
78	78
79	79
80	80
81	81
82	82
83	83
84	84
85	85
86	86
87	87
88	88
89	89
90	90
91	91
92	92
93	93
94	94
95	95
96	96
97	97
98	98
99	99
100	100

INSTRUMENT REG. NO. \_\_\_\_\_

**MARQUARDT SUBSTANTIVE**  
1031 South Main (1900)  
KALISPELL, MONT.