

CERTIFICATE OF SURVEY

DEPENDENT RESURVEY AND SUBDIVISION Section 36, T.32N., R.34W., P.M.M.

LINCOLN COUNTY, MONTANA

May 1983

DETAIL - NO SCALE

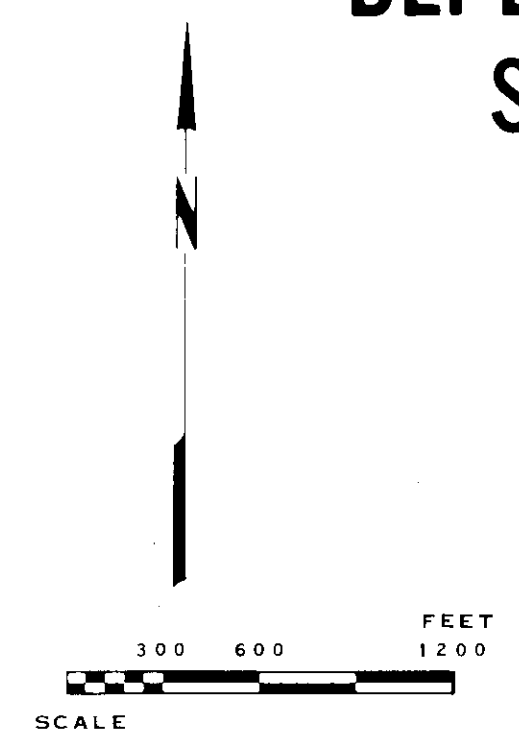
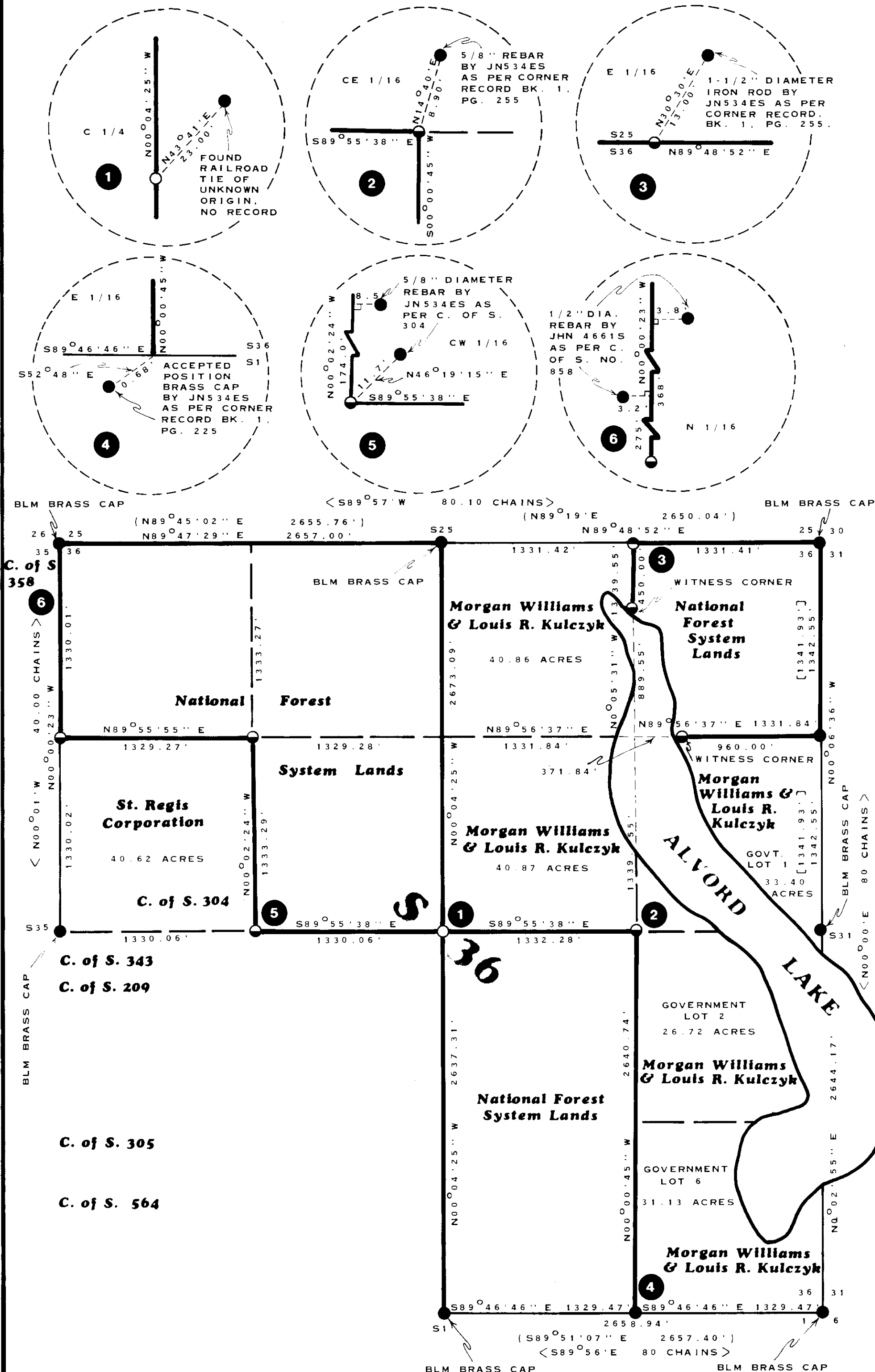

LEGEND

- FOUND MONUMENT AS NOTED
- MONUMENT SET THIS SURVEY 2-1/2" X 30" ALUMINUM PIPE WITH 3-1/4" ALUMINUM CAP MARKED 5612-S
- MONUMENT SET THIS SURVEY 5/8" X 30" ALUMINUM ROD WITH 3-1/4" ALUMINUM CAP MARKED 5612-S
- < > GENERAL LAND OFFICE RECORD
- () AS PER CERTIFICATE OF SURVEY NO. 304
- [] AS PER CORNER RECORD, BOOK 1, PAGE 255
- BRUSHED, BLAZED AND POSTED LINE

PURPOSE OF SURVEY

THE PURPOSE OF THIS SURVEY IS TO LOCATE UPON THE GROUND, THE TITLE LINES OF RECORD BETWEEN NATIONAL FOREST SYSTEM LANDS AND PRIVATE LANDS, AND NO DIVISION OF LAND IS HEREBY CREATED.

SURVEY HISTORY

THE EAST SECTION LINE WAS ORIGINALLY SURVEYED IN OCTOBER 1893 BY D. P. MUMBRUE AS PART OF THE LAKE CREEK GUIDE MERIDIAN. THIS LINE WAS RETRACED IN MAY 1902 BY ALLEN BENEDICT.

REMONUMENTATION BY BUREAU OF LAND MANAGEMENT IN 1967.

DEPENDENT RESURVEY OF WEST SECTION LINE BY J. H. NINNEMAN IN 1981 AS PER CORNER RECORDS, BOOK 1, PAGE 1493.

SECTION SUBDIVISION BY J. W. NINNEMAN 534ES AS PER CERTIFICATE OF SURVEY NO. 209, 304, 305, 343, 564, AND 858.

SURVEY METHOD - THIS SURVEY WAS COMPLETED BY USING CONVENTIONAL TRAVERSE AND INTERSECTION METHODS BY USE OF THEODOLITE AND DISTANCE METER.
BASIS OF BEARING - SOLAR OBSERVATION

SURVEYORS NOTES

DURING THE COURSE OF THIS SURVEY IT WAS DETERMINED THAT THERE WAS NO OFFICIAL RECORD FOR THE ESTABLISHMENT OF THE RAILROAD TIE WHICH HAS BEEN USED AS THE C 1/4 FOR SECTION SUBDIVISION AND THE TRANSFER OF PRIVATE PARCELS IN THE SOUTHWEST 1/4 OF THE SECTION. THE RAILROAD TIE IS LOCATED 23.00 FEET N43°41'E OF THE TRUE C 1/4 POSITION.

AFTER DISCUSSIONS WITH THE SURVEYOR OF RECORD, NINNEMAN ENGINEERING, IT WAS AGREED THAT THE RAILROAD TIE ORIGINATED FROM AN UNOFFICIAL "STUBBED IN" SURVEY AND THAT THE ACTUAL C 1/4 POSITION AS DETERMINED BY THIS SURVEY SHOULD BE USED FOR DETERMINING THE TITLE LINES OF NATIONAL FOREST SYSTEM LANDS. THE DIFFERENCES CREATED BY THIS DISCREPANCY ARE AS ILLUSTRATED IN DETAILS A, B, AND E.

1/4	SEC.	T. N.	R. W.
	36	32	34

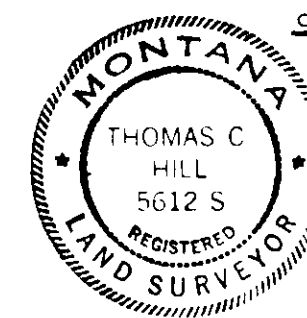

CERTIFICATE

I HEREBY CERTIFY THAT I AM A REGISTERED LAND SURVEYOR IN THE STATE OF MONTANA, THAT THE SURVEY SHOWN ON THIS PLAT HAS BEEN PREPARED IN ACCORDANCE WITH THE MONTANA CODE ANNOTATED (SECTIONS 76-3-101 THROUGH 76-6-613) AND THE LINCOLN COUNTY REGULATIONS ADOPTED PURSUANT THERETO.

Thomas C. Hill
THOMAS C. HILL, MONTANA REGISTRATION NO. 5612S

CERTIFICATE OF EXAMINING LAND SURVEYOR

APPROVED THIS 20TH DAY OF JUNE, 1983, A.D. Jack J. Nineman EXAMINING LAND SURVEYOR REGISTRATION NO. 46613

APPROVED: Jim R. Mosey CHAIRMAN, LINCOLN COUNTY COMMISSIONERS

CERTIFICATE OF CLERK AND RECORDER

STATE OF MONTANA, COUNTY OF LINCOLN, FILED THIS 27th DAY OF July, 1983, A.D. AT 1:40 O'CLOCK P. M.

Janet B. J. Siegel BY Betty Lese
COUNTY CLERK RECORDER DEPUTY

CERTIFICATE OF SURVEY NUMBER 1150