

CERTIFICATE OF SURVEY

HORSE PLAINS GUIDE MERIDIAN, TOWNSHIP 31 NORTH, RANGE 25 & 26 WEST.

PRINCIPAL MERIDIAN MONTANA

LINCOLN COUNTY AND FLATHEAD COUNTY, MONTANA

1/4	SEC.	TWN	RGE
	13	31N	26W

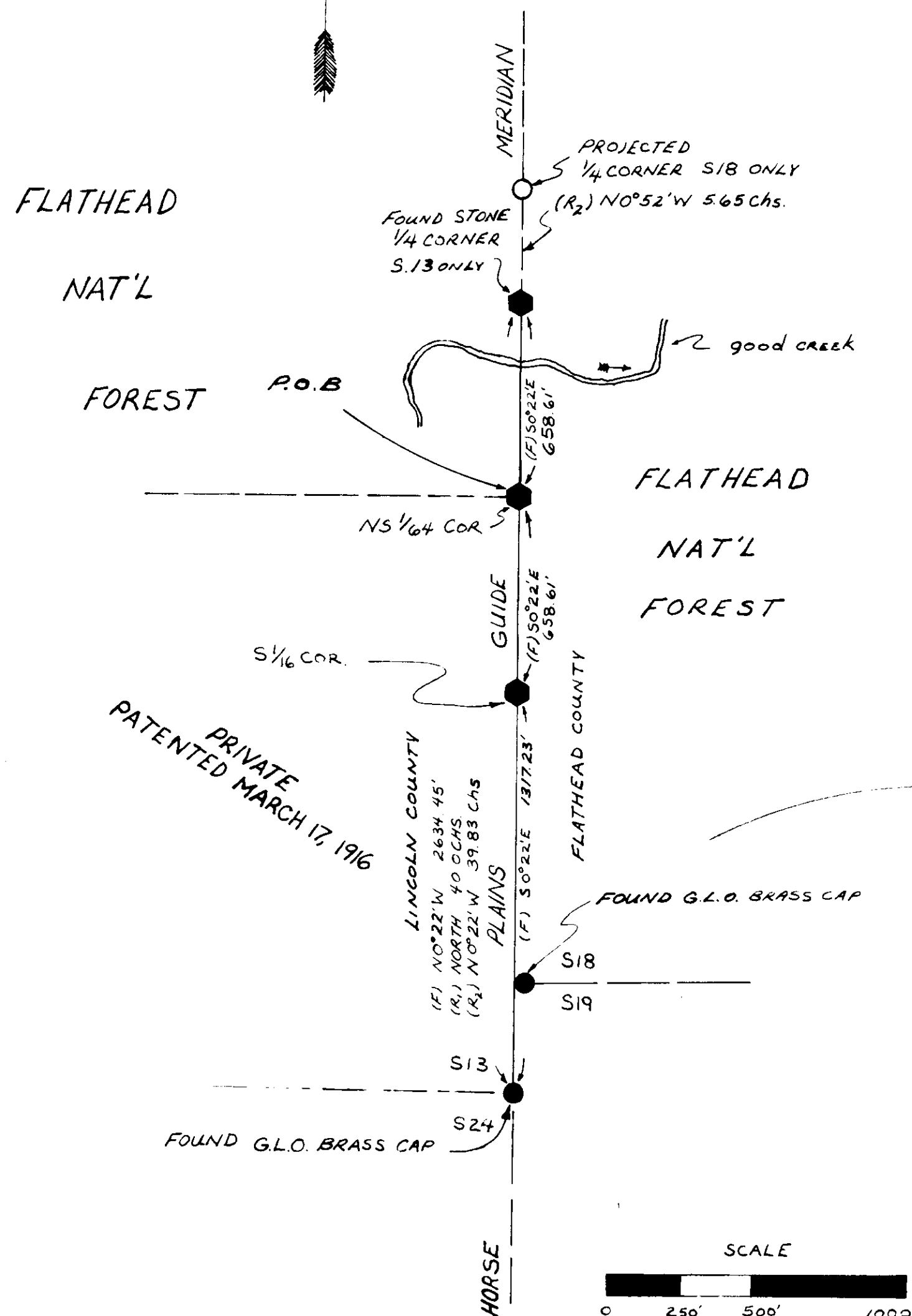

LEGAL DESCRIPTION DEPICTING THE BOUNDARY BETWEEN FLATHEAD NAT'L FOREST AND OTHER LANDS IN SECTION 13, TOWNSHIP 31 NORTH RANGE 26 WEST, PRINCIPAL MERIDIAN, LINCOLN COUNTY, MONTANA, DESCRIBED AS FOLLOWS:

COMMENCING AT THE EAST 1/4 CORNER OF SECTION 13, T.31N., R.26W., THENCE $50^{\circ}22'E$, A DISTANCE OF 658.61 FEET TO THE N-S 1/64 CORNER ON THE EAST LINE OF SECTION 13, WHICH IS THE TRUE POINT OF BEGINNING; THENCE $50^{\circ}22'E$, A DISTANCE OF 658.61 FEET TO THE S 1/16 CORNER ON THE EAST LINE OF SECTION 13; THENCE $50^{\circ}22'E$, A DISTANCE OF 1317.23 FEET TO THE EAST SECTION CORNER COMMON TO SECTION 13 AND 24, ALL ACCORDING TO THIS CERTIFICATE OF SURVEY.

PURPOSE OF SURVEY

THIS SURVEY WAS PERFORMED TO ESTABLISH PHYSICAL BOUNDARY LINES BETWEEN FEDERALLY OWNED LAND AND PATENTED LAND PREVIOUSLY CREATED IN ACCORDANCE WITH FEDERAL STATUTE. THIS SURVEY WAS DONE PURSUANT TO SECTIONS 76-3-404 MCA AND NO DIVISION OF LAND IS HERE BY CREATED.

NOTES:

THIS CERTIFICATE OF SURVEY REPRESENTS A RETRACEMENT AND DEPENDENT RESURVEY OF THE U.S. GENERAL LAND OFFICE SURVEY OF THE HORSE PLAINS GUIDE MERIDIAN, REFER TO THE OFFICAL G.L.O. NOTES AND PLATS BY ABRAM L. JAQUETH AND JAMES S. KEERL, 1893 AND THE NOTES AND PLATS BY RANNEY Y. LYMAN, 1932.

POSITIONS FOR CORNERS SET BY THIS SURVEY WERE DETERMINED BY A CLOSED TRAVERSE USING A KERN DKM-2AE THEODOLITE AND H.P. 3800 EDM., DURING OCTOBER, 1982 BY J. FAUST AND J. CARTER.

BASIS OF BEARING IS THE G.L.O. RECORD BEARING ON THE HORSE PLAINS GUIDE MERIDIAN BETWEEN THE 1/4 CORNER OF SECTION 13 AND THE SECTION CORNER COMMON TO SECTIONS 13 AND 24, T.31N., R. 26W.

CERTIFICATE

I HEREBY CERTIFY THAT THIS CERTIFICATE OF SURVEY IS A TRUE AND CORRECT REPRESENTATION OF A SURVEY EXECUTED UNDER MY DIRECT SUPERVISION DURING OCTOBER, 1982 AT THE REQUEST OF THE FLATHEAD NAT'L FOREST.



Daniel C. Smiley
DANIEL C. SMILEY

6/23/83
MONTANA REG. No. 3526 ES.

John L. Moray Ch. Bd. of Comm

APPROVED _____ 1983

STATE OF MONTANA

LINCOLN COUNTY

FILED ON THE 28th DAY OF June 1983.
AT 2:45 O'CLOCK P.M.

INSTRUMENT RECORD No. _____

Jack W. Ninneman 534 ES 6/28/83
EXAMINING LAND SURVEYOR REG No.

Janet B. A. Siegel, by Betty Bell, deputy
COUNTY CLERK

CERTIFICATE OF SURVEY No. 1142

LEGEND

- (F) FOUND BEARING AND DISTANCE
- (R₁) RECORD BEARING AND DISTANCE G.L.O. SURVEY 1893.
- (R₂) RECORD BEARING AND DISTANCE G.L.O. SURVEY 1932.
- G.L.O. BRASS CAP, SEE RECORDATION BY 3526 ES ON FILE WITH THE CLERK AND RECORDER, FLATHEAD & LINCOLN COUNTIES
- SET 3 1/2" ALUM. CAP ON A 2 1/2" ALUM. PIPE, BY 3526 ES, SEE RECORDATION ON FILE WITH THE CLERK AND RECORDER, FLATHEAD AND LINCOLN COUNTIES