

CERTIFICATE OF SURVEY

RETRACEMENT AND SUBDIVISION

Section 27, T.36N., R.26W., P.M.M.

Lincoln County, Montana

April 1983

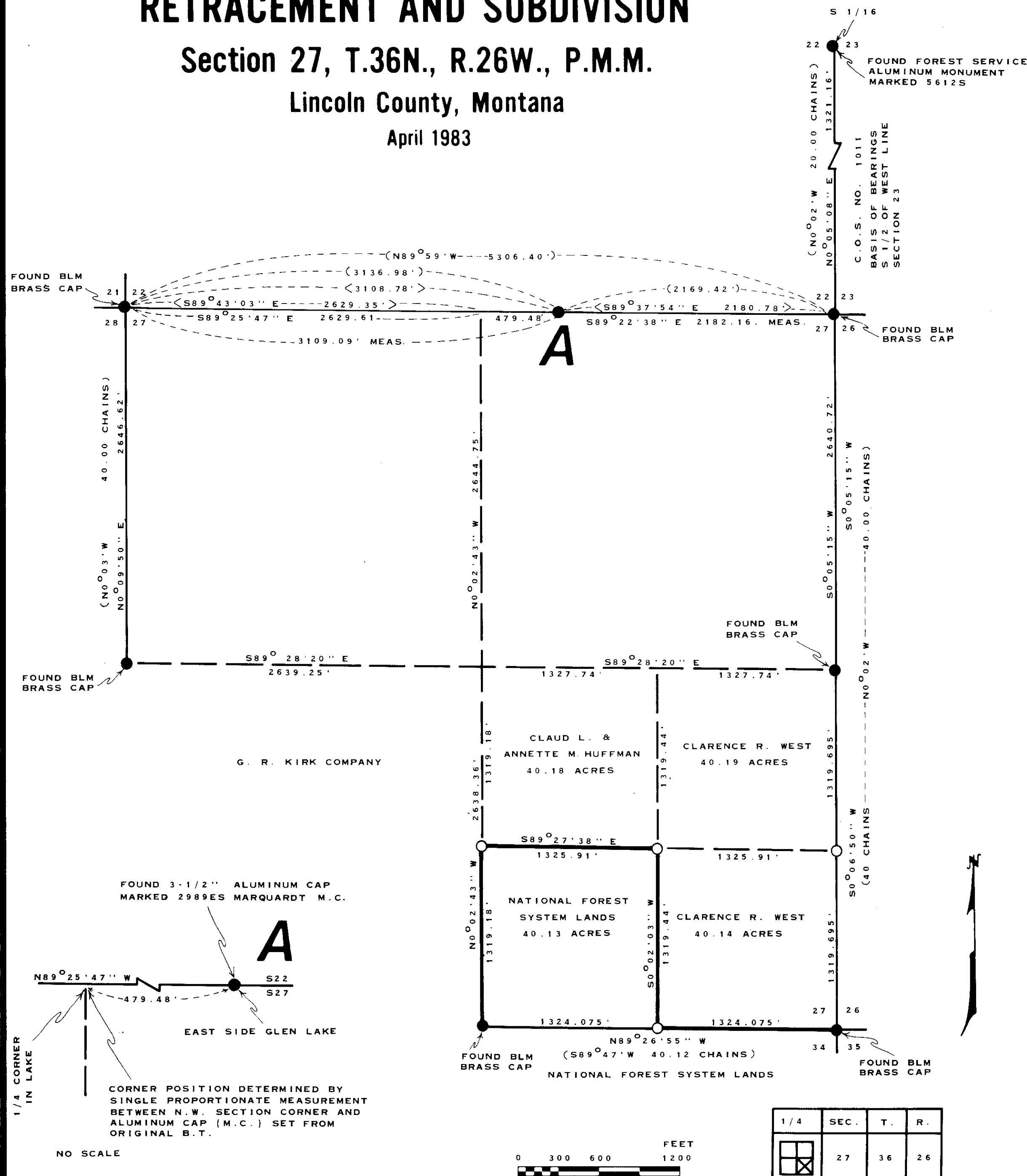

PURPOSE OF SURVEY

THE PURPOSE OF THIS SURVEY IS TO RETRACE AND MARK THE BOUNDARIES OF EXISTING RECORD PARCELS, DISTINGUISHING BETWEEN NATIONAL FOREST SYSTEM LANDS AND PRIVATE LANDS AND NO DIVISION OF LAND IS HEREBY CREATED.

HISTORY

ORIGINAL SURVEY COMPLETED BY MCCARDELL AND JACQUETH IN 1892.
REMONUMENTATION BY B.L.M. 1960.
CERTIFICATE OF SURVEY NO. 915 OF SECTION 22 BY MARQUARDT IN 1980.
CERTIFICATE OF SURVEY NO. 1011 OF SECTION 23 BY U.S.F.S. IN 1981.

BASIS OF BEARING

BEARING BASIS FROM SOUTH 1/4 OF WEST LINE OF SECTION 23 AS PER CERTIFICATE OF SURVEY NO. 1011

NOTES

THIS SURVEY WAS COMPLETED BY UTILIZING CONVENTIONAL TRAVERSE AND INTERSECTION METHODS.

FOR FURTHER CORNER INFORMATION REFER TO THE CORNER RECORDATION FORMS ON FILE IN THE CLERK AND RECORDERS OFFICE, LINCOLN COUNTY COURT HOUSE, LIBBY, MONTANA.

NATIONAL FOREST SYSTEM LANDS OWNERSHIP SW 1/4 SE 1/4, SECTION 27, T.36N., R.26W., P.M.M.

PRIVATE OWNERSHIP N 1/2, SW 1/4, N 1/2 SE 1/4 AND SE 1/4 SE 1/3, SECTION 27, T.36N., R.26W., P.M.M.

CERTIFICATE I HEREBY CERTIFY THAT I AM A REGISTERED LAND SURVEYOR IN THE STATE OF MONTANA, THAT THE SURVEY SHOWN ON THIS PLAT HAS BEEN PREPARED IN ACCORDANCE WITH THE MONTANA CODE ANNOTATED (SECTIONS 76-3-101 THROUGH 76-6-613) AND THE LINCOLN COUNTY REGULATIONS ADOPTED PURSUANT THERETO.

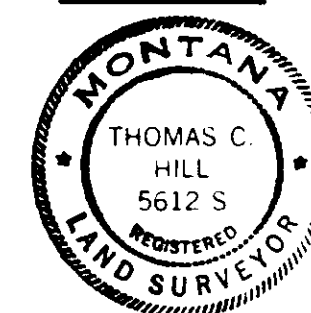

Thomas C. Hill
THOMAS C. HILL
MONTANA REGISTRATION NO. 5612S

CERTIFICATE OF EXAMINING LAND SURVEYOR

APPROVED THIS 13TH DAY OF MAY 1983 A.D.

EXAMINING LAND SURVEYOR 46615 REGISTRATION NO.

APPROVED Jim R. Morley CHAIRMAN, LINCOLN COUNTY COMMISSIONERS

CERTIFICATE OF CLERK AND RECORDER

STATE OF MONTANA, COUNTY OF LINCOLN, FILED THIS 22nd DAY OF June 1983 A.D. AT 4:10 O'CLOCK P.M.

County Clerk RECORDER BY Deputy

CERTIFICATE OF SURVEY NUMBER 1140