

DETAILS - NO SCALE

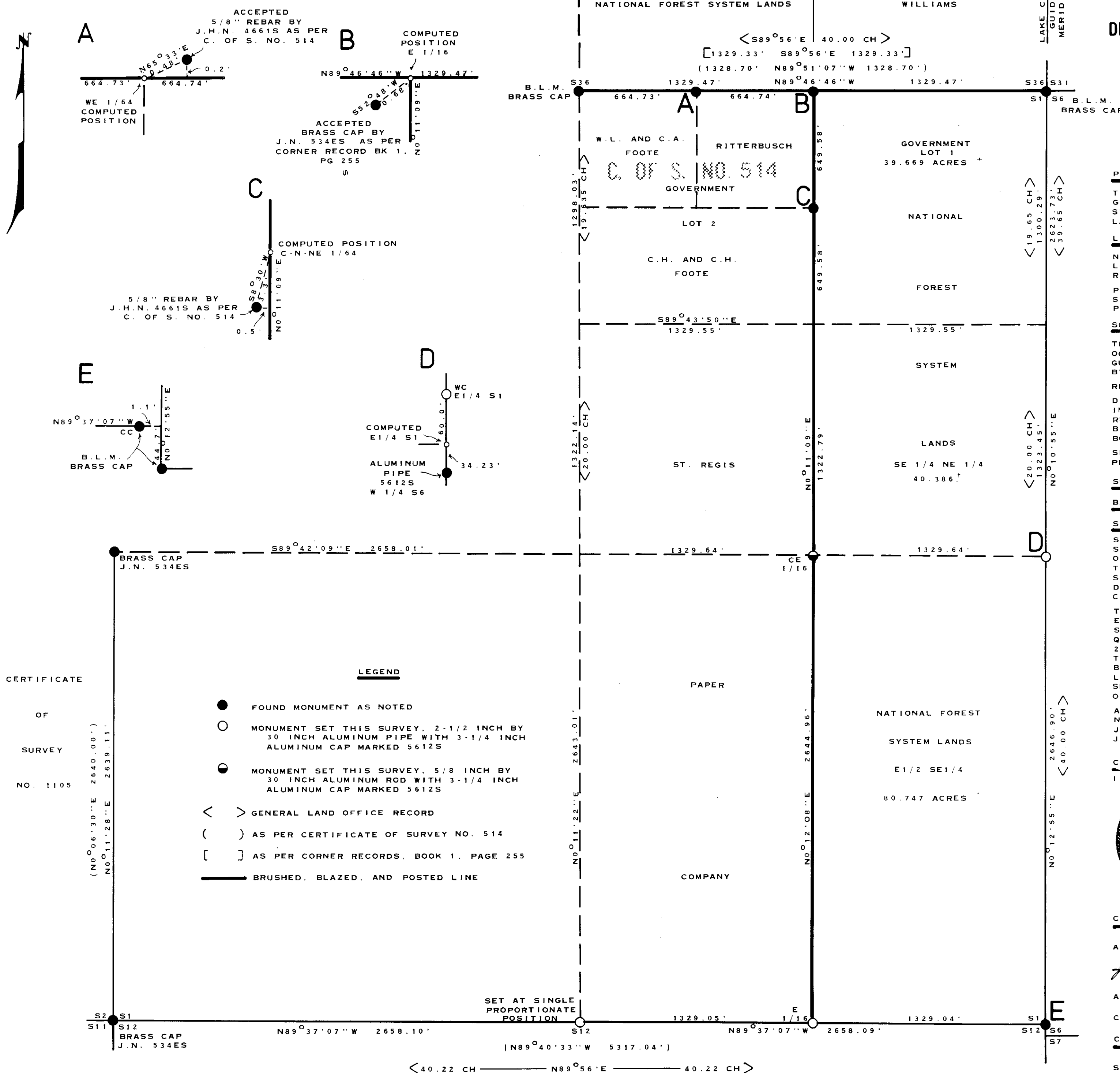

CERTIFICATE OF SURVEY

DEPENDENT RESURVEY AND PARTIAL SUBDIVISION

SECTION 1, T.31N., R.34W., P.M.M.

LINCOLN COUNTY, MONTANA

DECEMBER 1982

PURPOSE OF SURVEY

THE PURPOSE OF THIS SURVEY IS TO LOCATE, UPON THE GROUND, EXISTING TITLE LINES BETWEEN NATIONAL FOREST SYSTEM LANDS AND PRIVATE LANDS AND NO DIVISION OF LAND IS HEREBY CREATED.

LEGAL DESCRIPTION

NATIONAL FOREST SYSTEM LANDS DEFINED HEREON: GOVERNMENT LOT 1, SE 1/4 NE 1/4, E 1/2 SE 1/4 OF SECTION 1, T.31N., R.34W., P.M.M.

PRIVATE LANDS DELINEATED HEREON: GOVERNMENT LOT 2, SW 1/4 NE 1/4, W 1/2 SE 1/4 OF SECTION 1, T.31N., R.34W., P.M.M.

SURVEY HISTORY

THE EAST SECTION LINE WAS ORIGINALLY SURVEYED IN OCTOBER 1893 BY D.P. MUMBRUE AS PART OF THE LAKE CREEK GUIDE MERIDIAN. THIS LINE WAS RETRACED IN MAY 1903, BY ALLEN BENEDICT.

REMONUMENTATION BY BUREAU OF LAND MANAGEMENT IN 1967.

DEPENDENT RESURVEY OF WEST SECTION LINE BY J.W. NINNEMAN IN 1963 AS PER CORNER RECORDS, BOOK 1, PAGES 4 AND 5. RETRACEMENT OF THE EAST HALF OF THE NORTH SECTION LINE BY J.W. NINNEMAN IN 1971 AS PER CORNER RECORDS, BOOK 1, PAGE 255.

SECTION SUBDIVISION BY J.W. NINNEMAN, 534ES, IN 1978 AS PER CERTIFICATE OF SURVEY NO. 514.

SURVEY METHOD - THEODOLITE - EDM TRAVERSE

BASIS OF BEARING - SOLAR OBSERVATION

SURVEYOR'S NOTE

SECTION 1, T.31N., R.34W., P.M.M., WAS PREVIOUSLY SUBDIVIDED BY J.W. NINNEMAN, 534ES AS PER CERTIFICATE OF SURVEY NO. 514. CERTIFICATE OF SURVEY NO. 514 SHOWS THE SOUTH QUARTER CORNER AND THE EAST QUARTER CORNER OF SECTION 1 AS COMPUTED POSITIONS, NO MONUMENT SET. DURING THE SURVEY SHOWN HEREON, THESE POSITIONS WERE COMPUTED AND MONUMENTED ACCORDINGLY.

THE EAST QUARTER CORNER OF SAID SECTION 1 WAS NOT ESTABLISHED BY THE ORIGINAL SURVEYOR. CERTIFICATE OF SURVEY NO. 514 SHOWS THE COMPUTED POSITION FOR SAID QUARTER CORNER LOCATED, ON THE SECTION LINE, NORTHERLY 2640.00' (40.00 CHAINS) FROM THE SOUTHEAST CORNER OF THE SECTION. THE POSITION SHOWN HEREON WAS COMPUTED TO BE A PROPORTIONATE 2640.00' (40.00 CH), ON THE SECTION LINE, NORTHERLY FROM THE SOUTHEAST CORNER OF THE SECTION. THIS POSITION REFLECTS THAT INTENDED ON THE ORIGINAL PLAT IN AREA CALCULATIONS.

AN INCONSISTENCY WAS OBSERVED ON CERTIFICATE OF SURVEY NO. 514, WHEREAS THE MONUMENTS AS SET WERE STAMPED J.H.N. 4661S, BUT THE SURVEY WAS CERTIFIED BY J.W. NINNEMAN, 534ES.

CERTIFICATE

I HEREBY CERTIFY THAT I AM A REGISTERED LAND SURVEYOR IN THE STATE OF MONTANA, THAT THE SURVEY SHOWN ON THIS PLAT HAS BEEN PREPARED IN ACCORDANCE WITH THE MONTANA CODE ANNOTATED (SECTIONS 76-3-101 THROUGH 76-6-613), AND THE LINCOLN COUNTY REGULATIONS ADOPTED PURSUANT THERETO.

THOMAS C. HILL
REGISTERED
LAND SURVEYOR
THOMAS C. HILL
MONTANA REGISTRATION NO. 5612S

CERTIFICATE OF EXAMINING LAND SURVEYOR

APPROVED THIS 8TH DAY OF JUNE, 1983, A.D.
Jack H. Ninneman 4661S
EXAMINING LAND SURVEYOR REGISTRATION NO.

APPROVED Jim R. Mowry COUNTY COMMISSIONERS
CHAIRMAN

CERTIFICATE OF CLERK AND RECORDER

STATE OF MONTANA, COUNTY OF Lincoln FILED
THIS 22nd DAY OF June, 1983, A.D.

AT 4:00 O'CLOCK P.M.
Janet B. Ziegler BY Betty Beal
COUNTY CLERK RECORDER DEPUTY

CERTIFICATE OF SURVEY NUMBER 1138