

BY: DOYLE ENTERPRISES
285 NORTH MAIN
KALISPELL, MT. 59901
PH: 755-6481

DATE: 6/2/83

NW1/4 NE1/4

CERTIFICATE OF SURVEY

SEC. 22, T. 36N, R. 27W, P.M.M., LINCOLN CO.

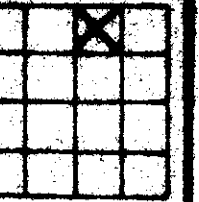

SCALE: 1" = 200'

FOR: ROBERT SPOKIE
OWNER: " " "
BUYER: CARL JENSEN

PURPOSE OF SURVEY: Tract I: over 20 acres
Remainder: over 20 acres

A tract of land situated, lying and being in the Northwest Quarter Northeast Quarter (NW1/4NE1/4) of Section 22, Township 36 North, Range 27 West, P.M.M., Lincoln County, and more particularly described as follows to wit:

Tract I: Beginning at the Southwest corner of the Northwest Quarter Northeast Quarter (NW1/4NE1/4) of Section 22, Township 36 North, Range 27 West, P.M.M., Lincoln County; thence N 00° 40' 17" E and along the Westerly boundary line of said Northwest Quarter Northeast Quarter (NW1/4NE1/4) of Section 22, 1152.49 feet to a found iron pin on the Northerly R/W of a 60 foot county road, said point being on a 370.00 foot radius curve concave Northwesterly (having a radial bearing of N 09° 26' 28" W); thence Northeasterly through a central angle of 10° 57' 31", an arc length of 70.77 feet to the P.T. of said curve; thence N 69° 36' 01" E and continuing along said R/W, 26.13 feet to the P.C. of a 397.51 foot radius curve concave Southerly; thence Northeasterly along said curve R/W through a central angle of 28° 15' 08", an arc length of 196.01 feet to the P.T. of said curve (radial bearing N 07° 51' 09" E) and being the P.C. of a 470.00 foot radius curve concave northerly; thence westerly through a central angle of 16° 34' 11" an arc length of 135.92 feet to the E.C. of said curve; thence N 16° 34' 11" E and along said R/W, 252.00 feet to a found iron pin; thence S 00° 43' 27" E, 30.48 feet to a point on the center line of said road; thence N 81° 16' 58" E along the road center line, 163.64 feet to a point; thence S 08° 43' 02" E a distance of 30.00 feet to a set iron pin on the Southerly R/W of aforesaid county road; thence S 36° 35' 55" E a distance of 467.48 feet to a set iron pin; thence S 00° 40' 17" W, a distance of 853.05 feet to a set iron pin on the Southerly boundary line of the Northwest Quarter Northeast Quarter (NW1/4NE1/4); thence N 88° 47' 49" W and along the Southerly boundary line of the Northwest Quarter Northeast Quarter (NW1/4NE1/4), 1118.51 feet to the place of beginning and containing 30.042 acres; subject to a 60 foot county road which runs along the Northerly boundary as shown here-on and all easements of record.

This survey was done pursuant to Section 76-3-401, M.C.A.

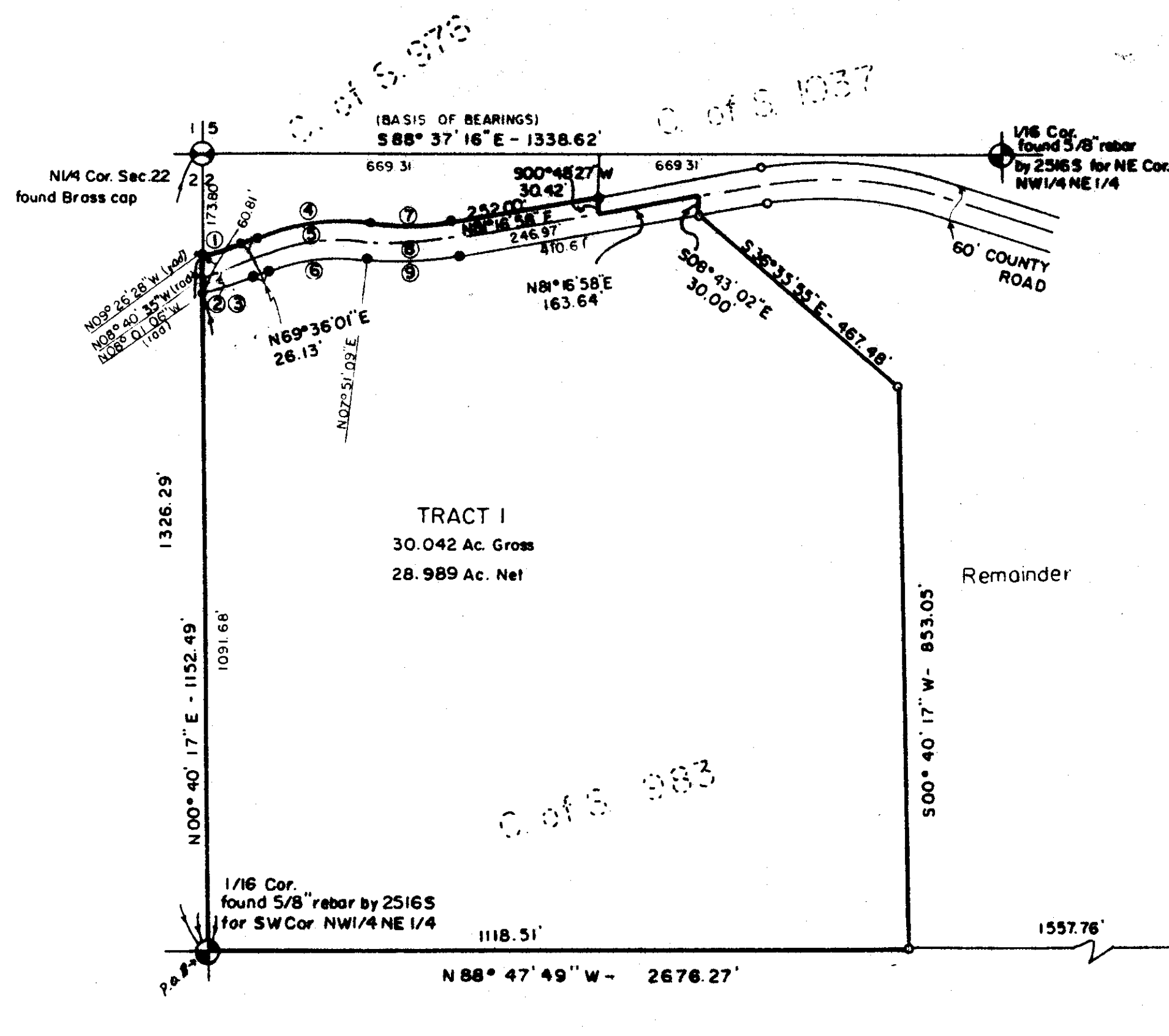

- LEGEND**
- 1. ⊕ SEC. COR. (AS NOTED)
 - 2. ⊙ 1/4 CORNER (AS NOTED)
 - 3. ⊙ CENTER SECTION (AS NOTED)
 - 4. ⊙ 1/16 CORNER (AS NOTED)
 - 5. ● FOUND Same as #6 in Legend
 - 6. ⊙ SET 5/8" X 24" REBAR WITH 1/4" PLASTIC CAP, STAMPED: DOYLE 288-S

CURVE DATA

NO.	DELTA	RADIUS	LENGTH
1.	10° 57' 31"	370.00'	70.77'
2.	11° 43' 27"	400.00'	81.85'
3.	12° 22' 58"	430.00'	92.92'
4.	28° 15' 08"	397.51'	196.01'
5.	28° 15' 08"	367.51'	181.22'
6.	28° 15' 08"	337.51'	166.42'
7.	16° 34' 11"	470.00'	135.92'
8.	16° 34' 11"	500.00'	144.60'
9.	16° 34' 11"	530.00'	153.27'

CERTIFICATE OF SURVEY

APPROVED: June 10, 1983

STATE OF MONTANA
COUNTY OF LINCOLN

FILED ON THE 22nd DAY OF June, 1983, A.D.
AT 2:00 P.M.

BY: [Signature]

DEPUTY CLERK