

CERTIFICATE OF SURVEY

NE1/4, Sec. 1, T36N R28W,
P.M.,M., Lincoln County

OWNERS: INGRAM & JOHNSON
PURPOSE: BOUNDARY ADJUSTMENT TO BE COMBINED WITH PARCEL B OF CERTIFICATE OF SURVEY NO. 889
DATE: JULY 23, 1982

LEGAL DESCRIPTION

THAT PORTION OF THE NORTHEAST 1/4, SECTION 1, TOWNSHIP 36 NORTH, RANGE 28 WEST, P.M.,M., LINCOLN COUNTY, MONTANA DESCRIBED AS FOLLOWS:
BEGINNING AT A POINT ON THE WEST LINE OF PARCEL B PER CERTIFICATE OF SURVEY NO. 889, RECORDS OF LINCOLN COUNTY, MONTANA, WHICH POINT BEARS NORTH 709.71 FEET AND WEST 603.22 FEET FROM THE EAST 1/4 CORNER, SECTION 1; THENCE ALONG THE WEST LINE OF PARCEL B NORTH 4°29'50" EAST 659.60 FEET TO THE NORTHEAST CORNER OF THE NORTHWEST 1/4 OF THE SOUTHEAST 1/4 OF THE NORTHEAST 1/4; THENCE ALONG THE NORTH LINE OF THE NORTHWEST 1/4 OF THE SOUTHEAST 1/4 OF THE NORTHEAST 1/4 NORTH 85°21'32" WEST 657.30 FEET; THENCE SOUTH 4°33'00" WEST 660.12 FEET; THENCE SOUTH 85°24'14" EAST 657.91 FEET TO THE POINT OF BEGINNING, CONTAINING 9.962 ACRES OF LAND, ALL AS SHOWN HEREON.

OWNER CERTIFICATION

WE CERTIFY THAT THE PURPOSE OF THIS SURVEY IS TO RELOCATE COMMON BOUNDARIES BETWEEN ADJOINING PROPERTIES, AND THAT NO ADDITIONAL PARCELS ARE CREATED; THEREFORE THIS SURVEY IS EXEMPT FROM REVIEW AS A SUBDIVISION PURSUANT TO SECTION 76-3-207 (1)(A), M.C.A. 1978. WE ALSO CERTIFY THAT THIS DIVISION IS FOR THE PURPOSE OF ACQUIRING ADDITIONAL LAND TO BECOME PART OF A PARCEL THAT DOES NOT HAVE SANITARY RESTRICTIONS IMPOSED PROVIDED THAT NO DWELLING OR STRUCTURE REQUIRING WATER OR SEWAGE DISPOSAL BE ERECTED ON THE ADDITIONAL ACQUIRED PARCEL, PURSUANT TO SECTION 76-4-125 (2)(B), M.C.A. 1978; THEREFORE THIS SURVEY IS EXEMPT FROM REVIEW BY THE MONTANA STATE DEPARTMENT OF HEALTH AND ENVIRONMENTAL SCIENCES.

Ivan Ingram
IVAN INGRAM

STATE OF MONTANA)
COUNTY OF) ss.

ON THIS 23rd DAY OF MAY, 1982, BEFORE ME, THE UNDERSIGNED, A NOTARY PUBLIC FOR THE STATE AFORESAID, PERSONALLY APPEARED IVAN INGRAM AND _____, KNOWN TO ME TO BE THE PERSONS WHOSE NAMES ARE SUBSCRIBED TO THE FOREGOING INSTRUMENT, AND ACKNOWLEDGED TO ME THAT THEY EXECUTED THE SAME.

IN WITNESS WHEREOF, I HAVE HEREUNTO SET MY HAND AND AFFIXED MY NOTARIAL SEAL THE DAY AND YEAR FIRST ABOVE WRITTEN.

Larry W. Harmon
NOTARY PUBLIC FOR THE STATE OF MONTANA
RESIDING AT Libby
MY COMMISSION EXPIRES 6-1-84

APPROVED: July 28, 1982

Paul H. Rimmerman 46615
EXAMINING LAND SURVEYOR
REGISTRATION NO.

CERTIFICATE OF SURVEYOR

D.K. Marquardt
D.K. MARQUARDT
REGISTRATION NO. 2989 ES

STATE OF MONTANA
COUNTY OF LINCOLN

FILED ON THE 24th DAY OF June, 1982, A.D., AT 2:55 O'CLOCK P.M.

Janet L. A. Siegel
COUNTY CLERK AND RECORDER

BY *Betty Sue*
DEPUTY

DEED BOOK _____ PAGE _____

INSTRUMENT REC. NO. _____

John R. May
COUNTY COMMISSIONER

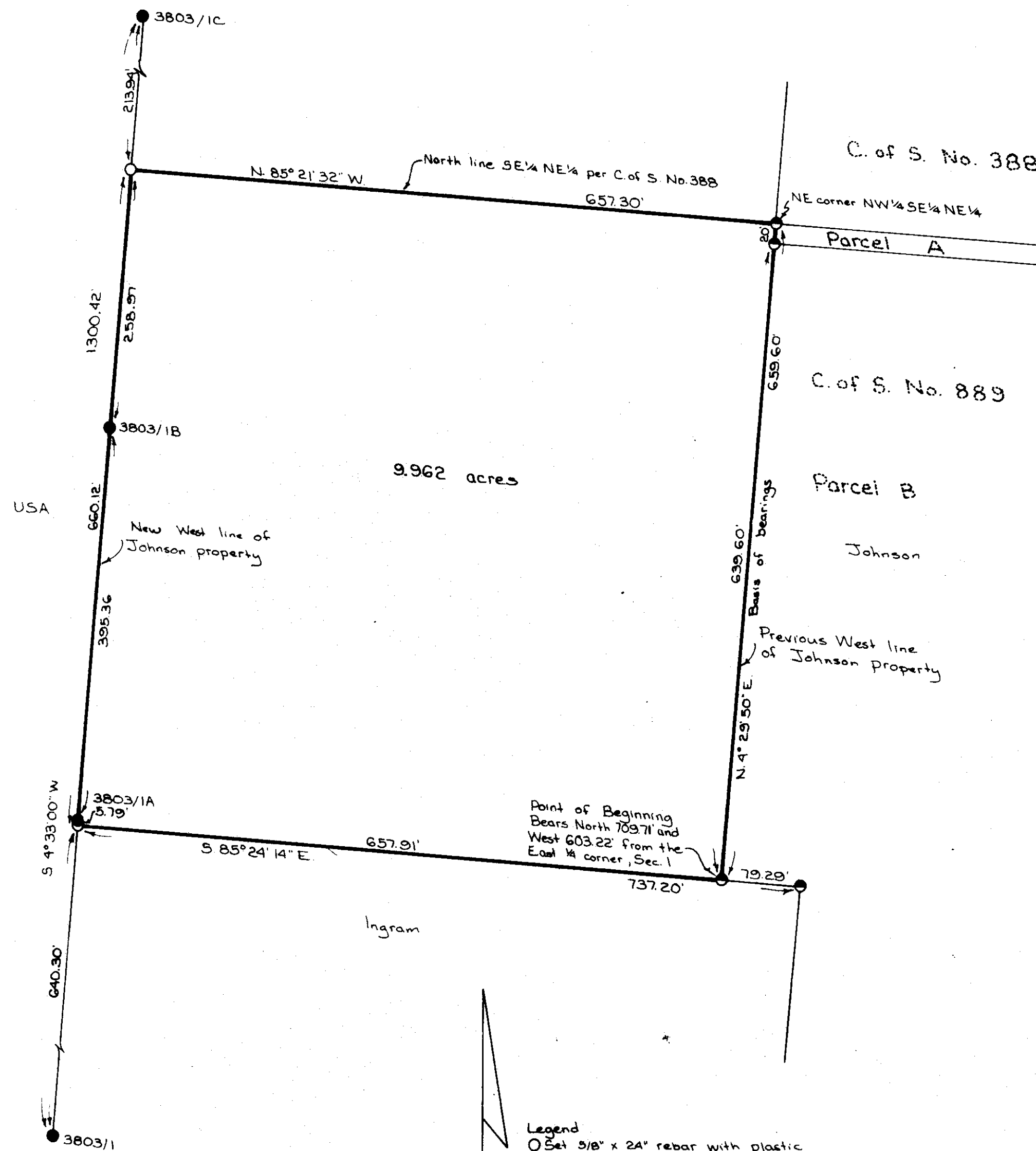

Legend
○ Set 3/8" x 24" rebar with plastic cap stamped '2989ES'
● Found 3/8" rebar '2989ES' per C. of S. Nos. 388 and 889
● Found Corps of Engineer brass monument - Numbered as noted

Scale = 1" = 100'
0 50 100 200

MARQUARDT SURVEYING
1031 South Main (406) 755-6285
KALISPELL, MONTANA 59901

Sanitary restrictions removed P.D. # 4022

CERTIFICATE OF SURVEY No. 1131

INGRAM