

**CERTIFICATE OF SURVEY
SE1/4, Sec. 28, T37NR27W
P.M., M., Lincoln County, MT**

OWNER: JERRY MAHRT
PURPOSES: PARCEL A - OCCASIONAL SALE
PARCEL B - REMAINDER
DATE: JULY 20, 1982

LEGAL DESCRIPTIONS

PARCEL A

THE NORTHEAST 1/4 OF THE SOUTHEAST 1/4 OF THE SOUTHEAST 1/4 OF SECTION 28, TOWNSHIP 37 NORTH, RANGE 27 WEST, P.M., M., LINCOLN COUNTY, MONTANA, CONTAINING 10.031 ACRES OF LAND, ALL AS SHOWN HEREON.
SUBJECT TO AND TOGETHER WITH A 60 FOOT PRIVATE ROAD AND UTILITY EASEMENT AS SHOWN.

PARCEL B

THE SOUTHEAST 1/4 OF THE SOUTHEAST 1/4 OF THE SOUTHEAST 1/4 OF SECTION 28, TOWNSHIP 37 NORTH, RANGE 27 WEST, P.M., M., LINCOLN COUNTY, MONTANA, CONTAINING 10.006 ACRES OF LAND, ALL AS SHOWN HEREON.
SUBJECT TO AND TOGETHER WITH A 60 FOOT PRIVATE ROAD AND UTILITY EASEMENT AS SHOWN.

OWNER CERTIFICATION

I CERTIFY THAT THE PURPOSE OF THIS SURVEY IS TO CREATE A PARCEL AS AN OCCASIONAL SALE, AND THAT THIS DIVISION OF LAND COMPLIES WITH ALL CONDITIONS IMPOSED ON ITS USE; THEREFORE THIS SURVEY IS EXEMPT FROM REVIEW AS A SUBDIVISION PURSUANT TO SECTION 76-3-207 (1)(D), M.C.A. 1978.

Jerry Mahrt
JERRY MAHRT

STATE OF Wisconsin ss.
COUNTY OF Waushara

ON THIS 3 DAY OF MARCH, 1982, BEFORE ME, THE UNDERSIGNED, A NOTARY PUBLIC FOR THE STATE AFORESAID, PERSONALLY APPEARED JERRY MAHRT, KNOWN TO ME TO BE THE PERSON WHOSE NAME IS SUBSCRIBED TO THE FOREGOING INSTRUMENT, AND ACKNOWLEDGED TO ME THAT HE EXECUTED THE SAME.

IN WITNESS WHEREOF, I HAVE HEREUNTO SET MY HAND AND AFFIXED MY NOTARIAL SEAL THE DAY AND YEAR FIRST ABOVE WRITTEN.

Shelby Hill
NOTARY PUBLIC FOR THE STATE OF Wisconsin
RESIDING AT Waushara, Wis.
MY COMMISSION EXPIRES 10-5-86

APPROVED: July 23, 1982

Jack H. Pinnaman 46615
EXAMINING LAND SURVEYOR
REGISTRATION No.

CERTIFICATE OF SURVEYOR

D.K. Marquardt
D.K. MARQUARDT
REGISTRATION No. 2989 ES

STATE OF MONTANA
COUNTY OF LINCOLN

FILED ON THE 21 DAY OF May, 1982, A.D., AT 10:20 O'CLOCK A.M.

Janet L. J. Sigel
COUNTY CLERK AND RECORDER

BY *Rory Rice*
DEPUTY

Jim R. Mory
COUNTY COMMISSIONER

DEED BOOK _____ PAGE _____
INSTRUMENT REC. No. _____

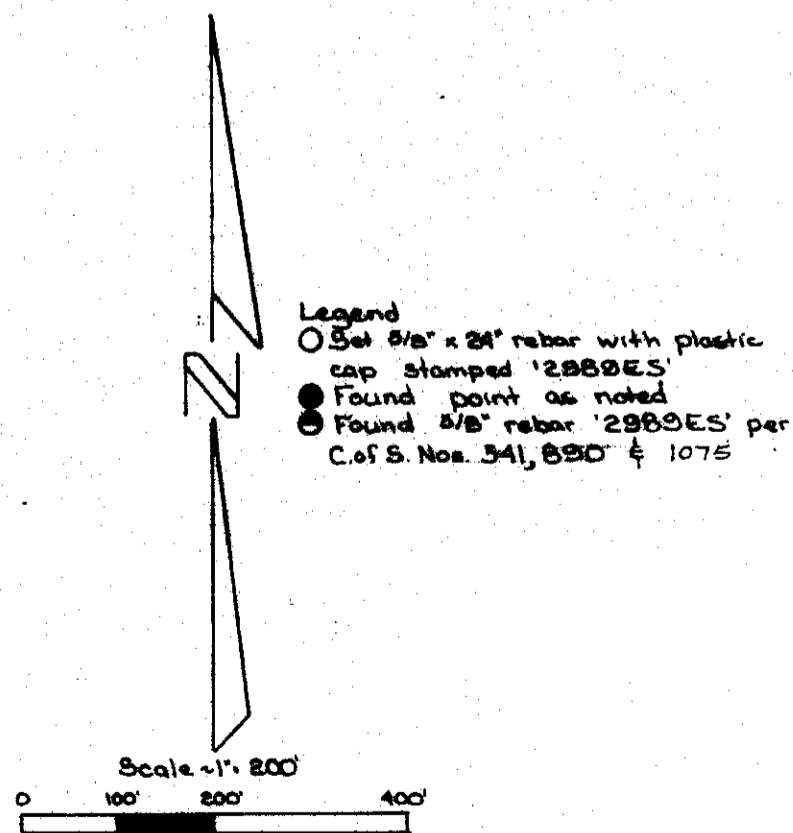
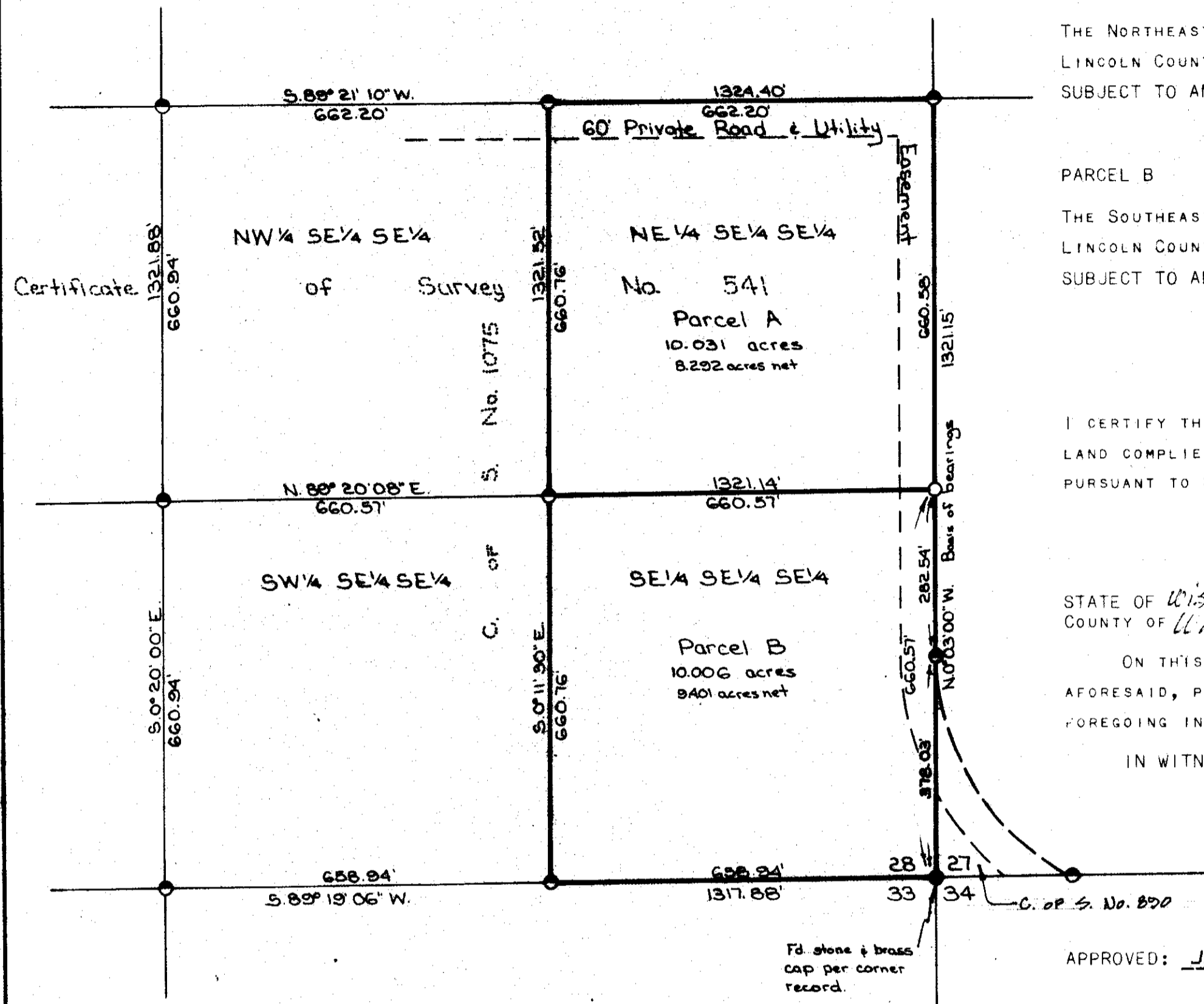

MARQUARDT SURVEYING
1031 South Main (406) 785-8885
KALISPELL, MONTANA 59901

CERTIFICATE OF SURVEY No. 1128

MAHRT

Sanitary restrictions removed P.S. # 4019 5/26/83