

CERTIFICATE OF SURVEY

DEPENDENT RESURVEY AND SUBDIVISION

SECTION 6, T.31N., R.33W., P.M.M.

LINCOLN COUNTY, MONTANA

DECEMBER 1982

ST. REGIS PAPER COMPANY

< 37.56 CH EAST 40.00 CH >

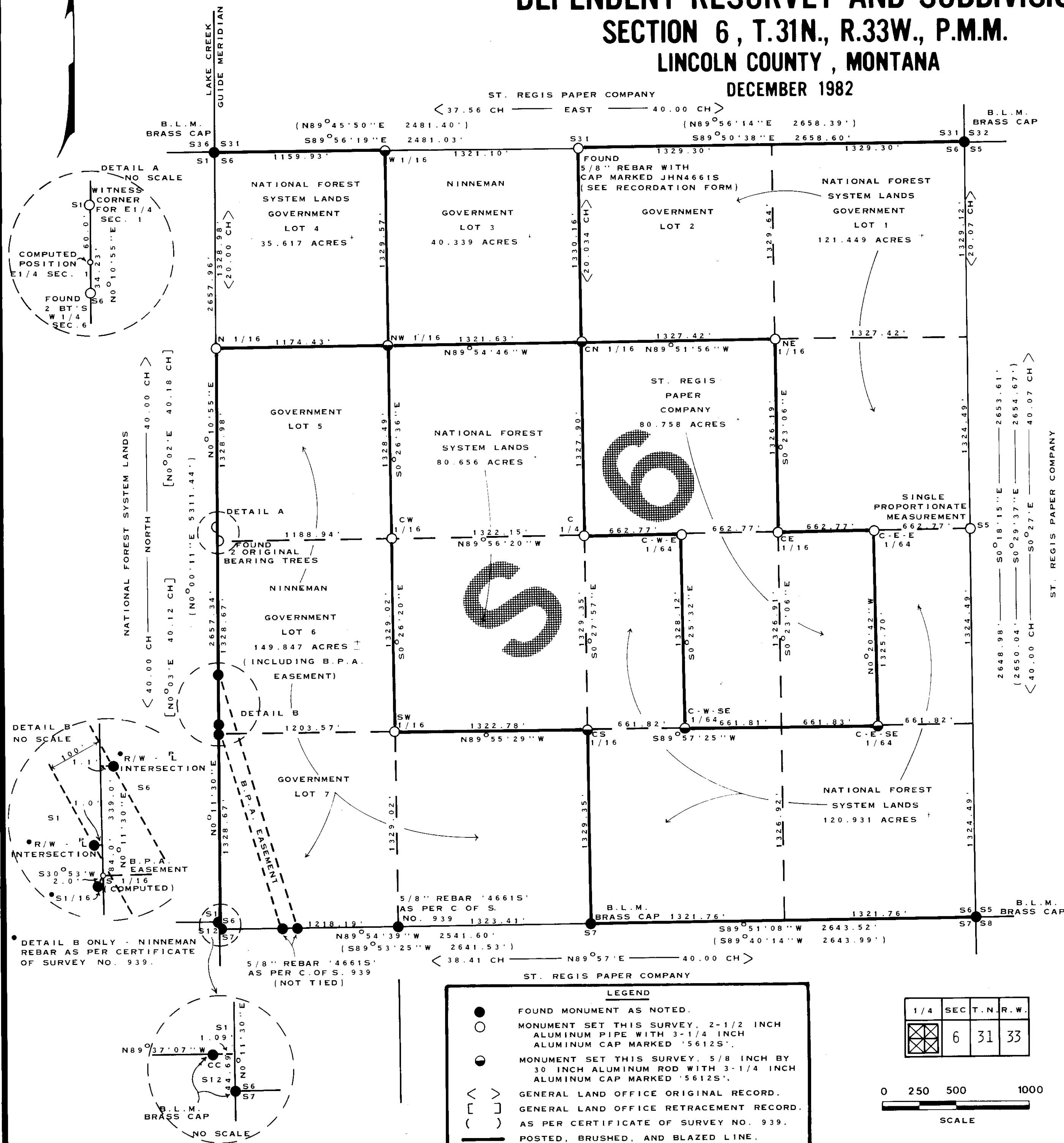

PURPOSE OF SURVEY:

THE PURPOSE OF THIS SURVEY IS TO LOCATE, UPON THE GROUND, THE EXISTING TITLE LINES BETWEEN NATIONAL FOREST SYSTEM LANDS AND PRIVATE LANDS, AND NO PARCELS ARE HEREBY CREATED.

LEGAL DESCRIPTION:

NATIONAL FOREST SYSTEM LANDS DEFINED HEREON: GOVERNMENT LOT 1, GOVERNMENT LOT 2, SE 1/4 NE 1/4, GOVERNMENT LOT 4, SE 1/4 NW 1/4, NE 1/4 SW 1/4, W 1/2 NW 1/4 SE 1/4, E 1/2 NE 1/4 SE 1/4, S 1/2 SE 1/4 OF SECTION 6, T.31N., R.33W., P.M.M.

PRIVATE LANDS DEFINED HEREON: SW 1/4 NE 1/4, GOVERNMENT LOT 3, GOVERNMENT LOT 5, GOVERNMENT LOT 6, GOVERNMENT LOT 7, SE 1/4 SW 1/4, E 1/2 NW 1/4 SE 1/4, W 1/2 NE 1/4 SE 1/4 OF SECTION 6, T.31N., R.33W., P.M.M.

SURVEY HISTORY:

THE WEST SECTION LINE WAS ORIGINALLY SURVEYED IN OCTOBER 1893 BY D.P. MUMBRUE AS PART OF THE LAKE CREEK GUIDE MERIDIAN. THIS LINE WAS RETRACED IN MAY 1903 BY ALLEN BENEDICT.

REMONUMENTATION BY BUREAU OF LAND MANAGEMENT IN 1967.

PARTIAL SECTION SUBDIVISION BY J.H. NINNEMAN IN 1981 AS PER CERTIFICATE OF SURVEY NO. 939.

SURVEY METHOD: THEODOLITE-EDM TRAVERSE.

BASIS OF BEARING: SOLAR OBSERVATION.

SURVEYOR'S NOTE:

CERTIFICATE OF SURVEY NO. 939, AS FILED BY J.H. NINNEMAN, SHOWS THE WEST QUARTER CORNER OF SECTION 6 WAS PLACED AT THE SINGLE PROPORTIONATE POSITION. DURING THE SURVEY SHOWN HEREON, THE ORIGINAL BEARING TREES WERE FOUND FOR SAID QUARTER CORNER. THIS DIFFERENCE IN THE POSITION OF THE QUARTER CORNER SUBSEQUENTLY AFFECTED THE POSITION OF THE INTERIOR CORNERS SET AS PER CERTIFICATE OF SURVEY NO. 939, BEING THE N 1/16, NW 1/16, CN 1/16, CW 1/16, SW 1/16 AND THE CS 1/16.

MR. NINNEMAN WAS INFORMED OF OUR FINDINGS AND GAVE HIS PERMISSION TO REMOVE HIS MONUMENTS AND BURY THEM ALONGSIDE THOSE AS DETERMINED AND SET BY THIS SURVEY.

FOR ADDITIONAL CORNER INFORMATION, REFER TO THE CORNER RECORDATIONS ON FILE IN THE LINCOLN COUNTY COURTHOUSE.

CERTIFICATE:

I HEREBY CERTIFY THAT I AM A REGISTERED LAND SURVEYOR IN THE STATE OF MONTANA, THAT THE SURVEY SHOWN ON THIS PLAT HAS BEEN PREPARED IN ACCORDANCE WITH THE MONTANA CODE ANNOTATED (SECTIONS 76-3-101 THROUGH 76-6-613) AND THE LINCOLN COUNTY REGULATIONS ADOPTED PURSUANT THERETO.

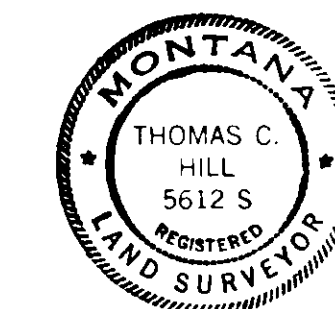

Thomas C. Hill
THOMAS C. HILL
MONTANA REGISTRATION NO. 5612S

CERTIFICATE OF EXAMINING LAND SURVEYOR:

APPROVED THIS 12TH DAY OF APRIL, 1983, A.D.

John H. Ninneman 46613
EXAMINING LAND SURVEYOR REGISTRATION NO.

APPROVED: *John R. Mowry* COUNTY COMMISSIONERS

CERTIFICATE OF CLERK AND RECORDERS:

STATE OF MONTANA, COUNTY OF Lincoln FILED

THIS 29TH DAY OF April, 1983, A.D.

AT 10:05 O'CLOCK A M.

Don B. Sigel BY *Betty Bell*
COUNTY CLERK RECORDER DEPUTY

CERTIFICATE OF SURVEY NUMBER 1121