

CERTIFICATE OF SURVEY
SI/2, Sec. 5, T35N, R25W, H.E.S. 787
P.M., M., Lincoln County, MT.

OWNER: THOMAS W. BROOKS
 PURPOSE: OVER 20 ACRES.
 DATE: NOVEMBER 6, 1982

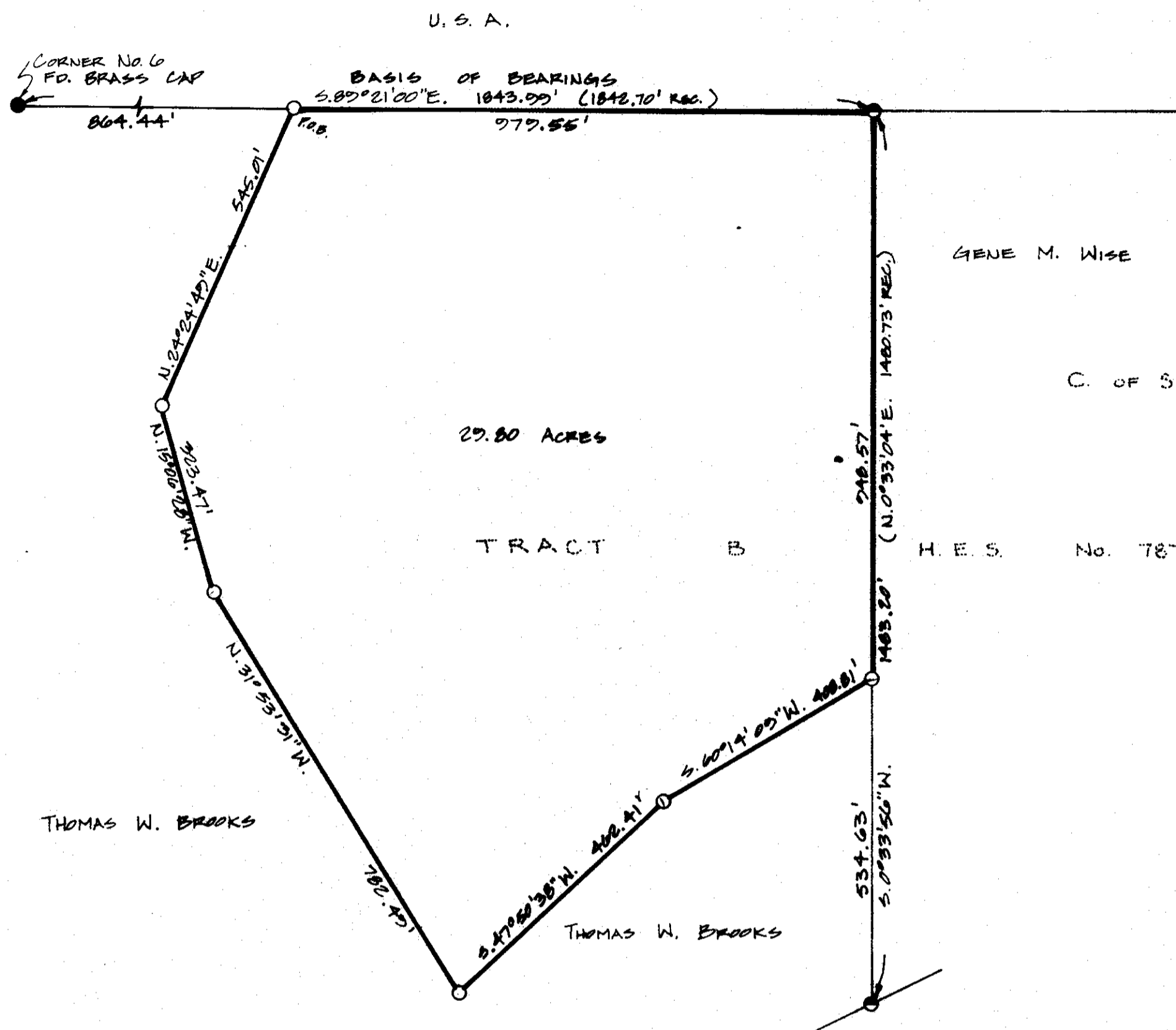

THAT PORTION OF H.E.S. No. 787, P.M., M., LINCOLN COUNTY, MONTANA DESCRIBED AS FOLLOWS:
 COMMENCING AT CORNER No. 6, PER H.E.S. No. 787; THENCE ALONG THE NORTH LINE OF H.E.S. No. 787
 SOUTH 89°21'00" EAST 864.44 FEET TO THE POINT OF BEGINNING; THENCE CONTINUING ALONG THE NORTH
 LINE SOUTH 89°21'00" EAST 979.55 FEET; THENCE SOUTH 0°33'56" WEST 948.57 FEET; THENCE SOUTH
 60°14'09" WEST 408.81 FEET; THENCE SOUTH 47°50'38" WEST 462.41 FEET; THENCE NORTH 31°53'31"
 WEST 782.49 FEET; THENCE NORTH 15°06'28" WEST 323.47 FEET; THENCE NORTH 24°24'49" EAST 545.01
 FEET TO THE POINT OF BEGINNING, CONTAINING 29.80 ACRES OF LAND, ALL AS SHOWN HEREON.

CERTIFICATE OF SURVEYOR

D.K. Marquardt
 D.K. MARQUARDT
 REGISTRATION No. 2989 ES



APPROVED: DECEMBER 10, 1982

Jack H. Rinneman
 EXAMINING LAND SURVEYOR
 REGISTRATION No. 4661 S

STATE OF MONTANA
 COUNTY OF LINCOLN

FILED ON THE 20th DAY OF April, 1983, A.D., AT 1:40 O'CLOCK P.M.

Paul S. F. Diegel
 COUNTY CLERK AND RECORDER

BY *Betty Bess*
 DEPUTY

DEED BOOK _____ PAGE _____

INSTRUMENT REC. No. _____

Jim R. Morey
 COUNTY COMMISSIONER

- LEGEND
- FOUND POINT AS NOTED.
 - FOUND 3/4" PIPE & TAG E.S. 2989 PER C. OF S. Nos 10 & 19
 - SET 4/8" x 24" REBAR WITH PLASTIC CAP STAMPED 2989 ES.

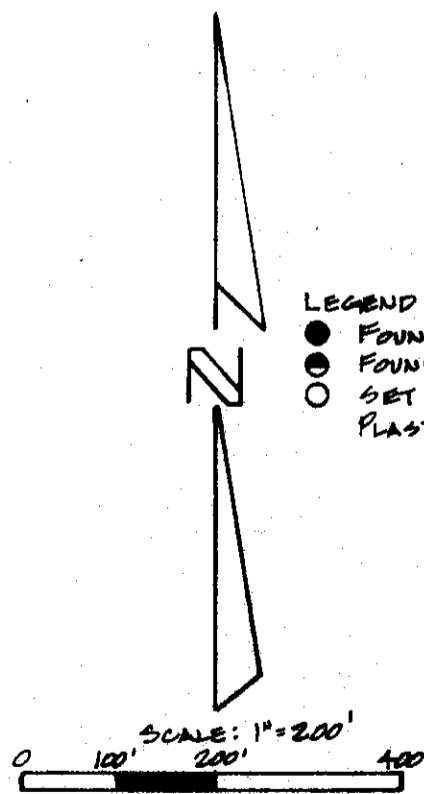

MARQUARDT SURVEYING
 1081 South Main (406) 755-6285
 KALISPELL, MONTANA 59901

CERTIFICATE OF SURVEY No. 1119

BROOKS