

LINCOLN COUNTY, MONTANA

CERTIFICATE OF SURVEY

Fd. B.C. PRIVATE & 4 BT'S ORIGINAL

FOR: CLIFFORD DARE

DATE: FEBRUARY, 1983.

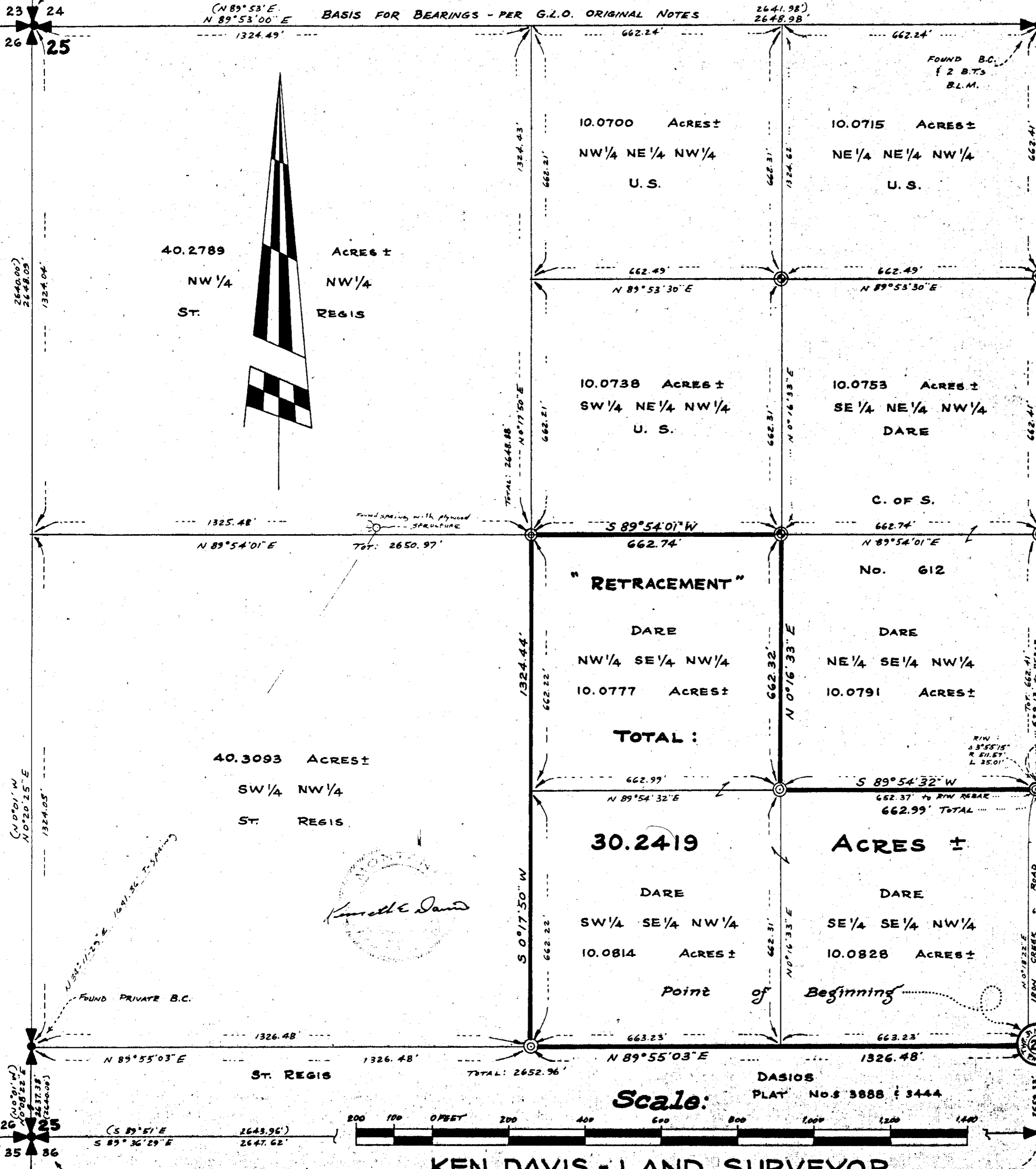

IN THE NW 1/4 OF SECTION 25 TWP. 31 N., R. 34 W., P.M.M.
 DESCRIPTION "RETRACEMENT"

A tract of land near Troy in Lincoln County, Montana, being the NW 1/4 SE 1/4 NW 1/4, the SW 1/4 SE 1/4 NW 1/4 and the SE 1/4 SE 1/4 NW 1/4 all of Section 25 Twp. 31 N., R. 34 W., P.M.M., containing a total of 30.2419 acres, more or less, and more particularly described as follows:

Beginning at a 5/8 inch rebar capped: KED 4975 S, in the pavement of the Iron Creek Road (a County Road), marking the Center 1/4 corner of said Section 25; thence, along the north-south centerline of said Section 25, N 0° 15' 15\"/>

NOTE: All Data shown hereon per the breakdown of Section 25 Twp. 31 N., R. 34 W., P.M.M. is per Certificate of Survey No. 612, Lincoln County, Montana records.

LEGEND

- Record per Original G.L.O. Notes
- ◇ Record per Plat No. 1602
- △ Found 1 1/2 inch dia. pipe
- ⊕ Found standard 3/4 inch dia. brass capped monument
- ⊙ Found 5/8 inch rebar capped: KED 4975 S
- ⊗ Set 5/8 inch rebar capped: KED 4975 S

BASIS FOR BEARINGS:

Bearings were based upon the bearing of the west half of the north line of Section 25 Twp. 31 N., R. 34 W., P.M.M. reported to bear N 89° 53' 00\"/>

PURPOSE OF SURVEY:

The purpose of this survey is to retrace the exterior boundaries of an existing tract of record, and no division of land is hereby created; therefore, this survey is exempt from review, being completed pursuant to Section 76-3-404, M.C.A.

APPROVED: This 16th day of MARCH, 1983 A.D.

Jack H. Zimmerman 46615
 Examining Land Surveyor Registration No.

APPROVED: *Janet M. Wiley*
 Chairman Lincoln County, Montana Commissioners

CERTIFICATE OF COUNTY CLERK AND RECORDER

State of Montana, County of Lincoln

Filed this 16th day of March, 1983 A.D. at 3:30 o'clock P.M.

Janet M. Wiley by *Steve Hill*
 County Clerk and Recorder Deputy

KEN DAVIS - LAND SURVEYOR
 REGISTERED LAND SURVEYOR NO. 4975 S
 TROY, MONTANA 406-295-4650

CERTIFICATE OF SURVEY NO. 1111

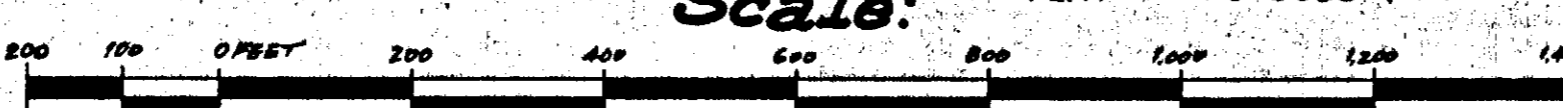

Scale:

DASIOS
 PLAY No. S 3888 & 3444

STATE OF MONTANA

Counters of Lincoln Co. B.C.
 I have examined the original plat and find it correct and conforming to the original G.L.O. notes and the original survey records.
 J. L. DUNFAL
 County Clerk

