

CERTIFICATE OF SURVEY

SE 1/4 SW 1/4 SEC. 24
NE 1/4 NW 1/4 SEC. 25, T.33N, R.27W, PM, M., LINCOLN CO.

SCALE 1" = 200'

FOR: ALVIN TILLSON
PURPOSE: TRACT OVER 20 A^c &
REMAINDER OVER 20 A^c
DATE: OCTOBER, 1982

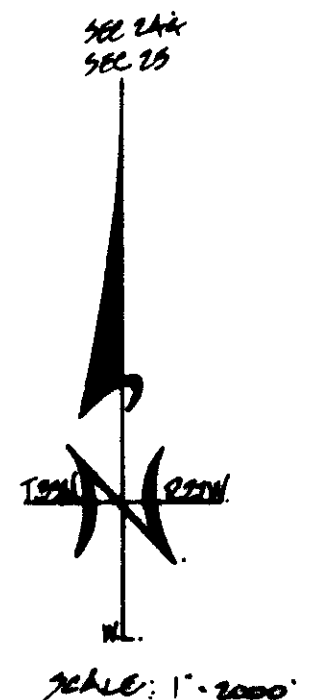
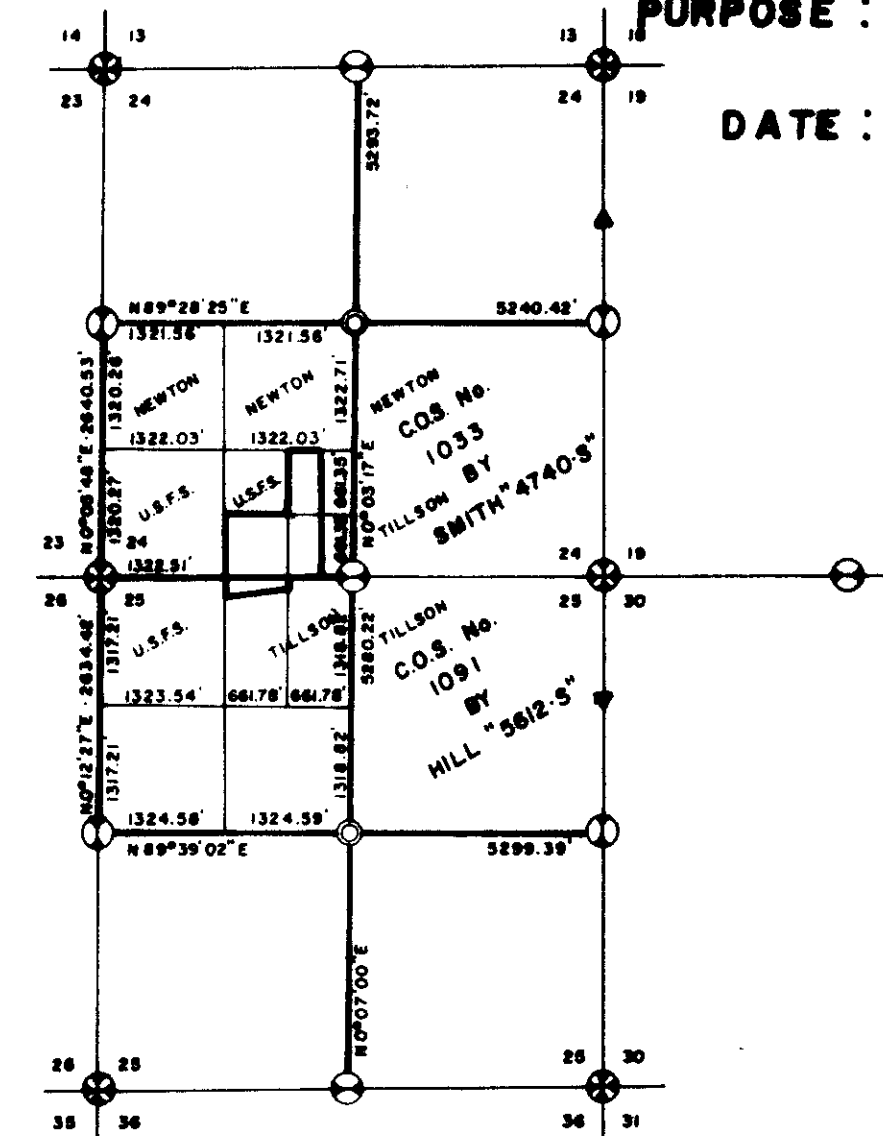
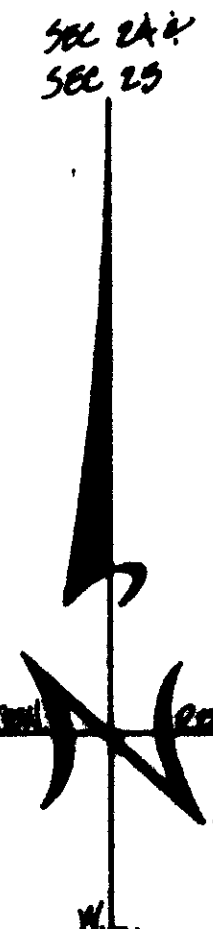
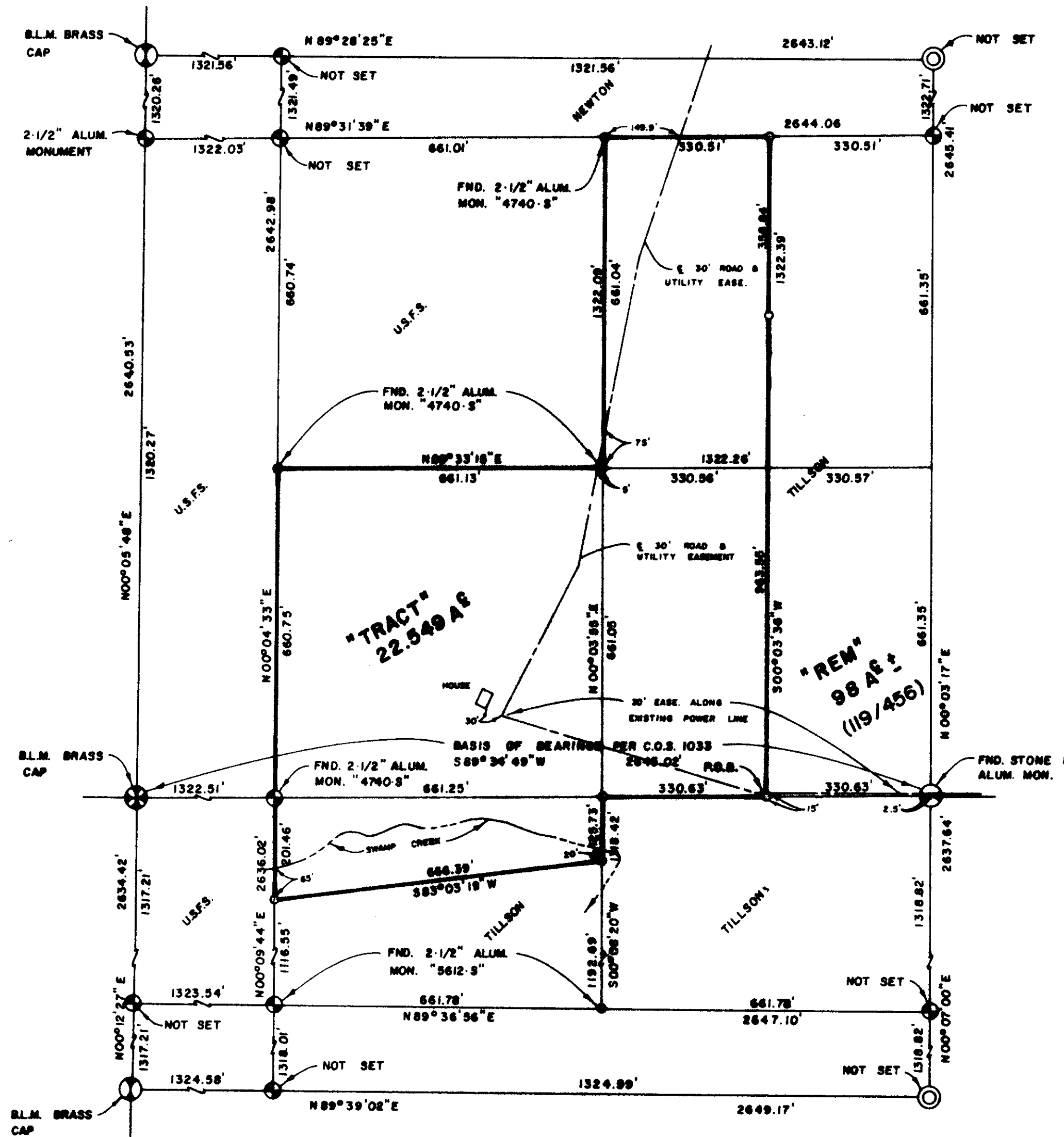

- LEGEND**
- ⊗ SEC. COR. (AS NOTED)
 - ⊙ 1/4 CORNER (AS NOTED)
 - ⊕ CENTER SECTION (AS NOTED)
 - ⊙ 1/16 CORNER (AS NOTED)
 - FOUND (AS NOTED)
 - ⊙ SET 5/8\" REBAR & CAP MARKED \"W.L.M. 2061-S\"

CERTIFICATE OF SURVEYOR
Walter L. Harrison
REGISTRATION No. 2061-S

APPROVED: FEBRUARY 25, 1983
Jack H. Harrison
CHARTING LAND SURVEYOR REG. No. 2061-S

STATE OF MONTANA
COUNTY OF LINCOLN
FILED ON THE 2ND DAY OF March, 1983 A.D.
AT 2:45 O'CLOCK P.M. PAID FEE \$12
Walter L. Harrison
CLERK & RECORDER
BY *Betty Bill*
DEPUTY

BOOK _____ PAGE _____
INSTRUMENT REG. No. _____
Walter L. Harrison
CHAIRMAN - BOARD OF COMMISSIONERS
SHEET 1 OF 1 SHEETS

CERTIFICATE OF SURVEY No. 1107

DESCRIPTION - TRACT OVER 20 ACRES

A tract of land in the Southeast Quarter of the Southwest Quarter (SE 1/4 SW 1/4) of Section 24, and the Northeast Quarter of the Northwest Quarter (NE 1/4 NW 1/4) of Section 25, all in Township 33 North, Range 27 West, P.M., M., Lincoln County, Montana, described as follows:
Commencing at the quarter corner common to Sections 24 and 25, Township 33 North, Range 27 West, P.M., M.; thence S 89°34'49\" W, along the section line common to said Sections 24 and 25, 330.63 feet to a point being the southeast corner of the NE 1/4 SW 1/4 of said Section 24; thence S 89°34'49\" W, continuing along said section line, 330.63 feet to the northeast corner of the NE 1/4 SW 1/4 of said Section 25; thence S 00°08'20\" W, along the east boundary of the said NE 1/4 NW 1/4, 125.73 feet; thence S 83°03'19\" N, 666.39 feet to the west boundary of the said NE 1/4 NW 1/4; thence N 00°09'44\" E, along said west boundary, 201.46 feet to the southwest corner of the SE 1/4 SW 1/4 of said Section 24; thence N 00°04'33\" E, along the west boundary of the said SE 1/4 SW 1/4, 660.75 feet to the northwest corner of the said SE 1/4 SW 1/4; thence N 89°33'15\" E, along the north boundary of the said SE 1/4 SW 1/4, 661.13 feet to the southwest corner of the NE 1/4 NW 1/4, of said Section 24; thence N 00°03'55\" E, along the west boundary of the said NE 1/4 NW 1/4, 661.04 feet to the northwest corner of the said NE 1/4 NW 1/4; thence N 89°31'39\" E, along the north boundary of the said NE 1/4 NW 1/4, 330.51 feet to the northeast corner of the NE 1/4 NW 1/4 of said Section 24; thence S 00°03'36\" W, along the east boundary of the said NE 1/4 NW 1/4, 330.51 feet to the true point of beginning of the tract herein described containing 22.549 acres of land, more or less, together with and subject to all easements as shown hereon and of record.