

CERTIFICATE OF SURVEY
NW1/4, Sec. 12, T37N, R27W
P.M., M., Lincoln County, MT.

OWNER: FRITZ LAMEY
 PURPOSE: OCCASIONAL SALE
 DATE: SEPTEMBER 17, 1981

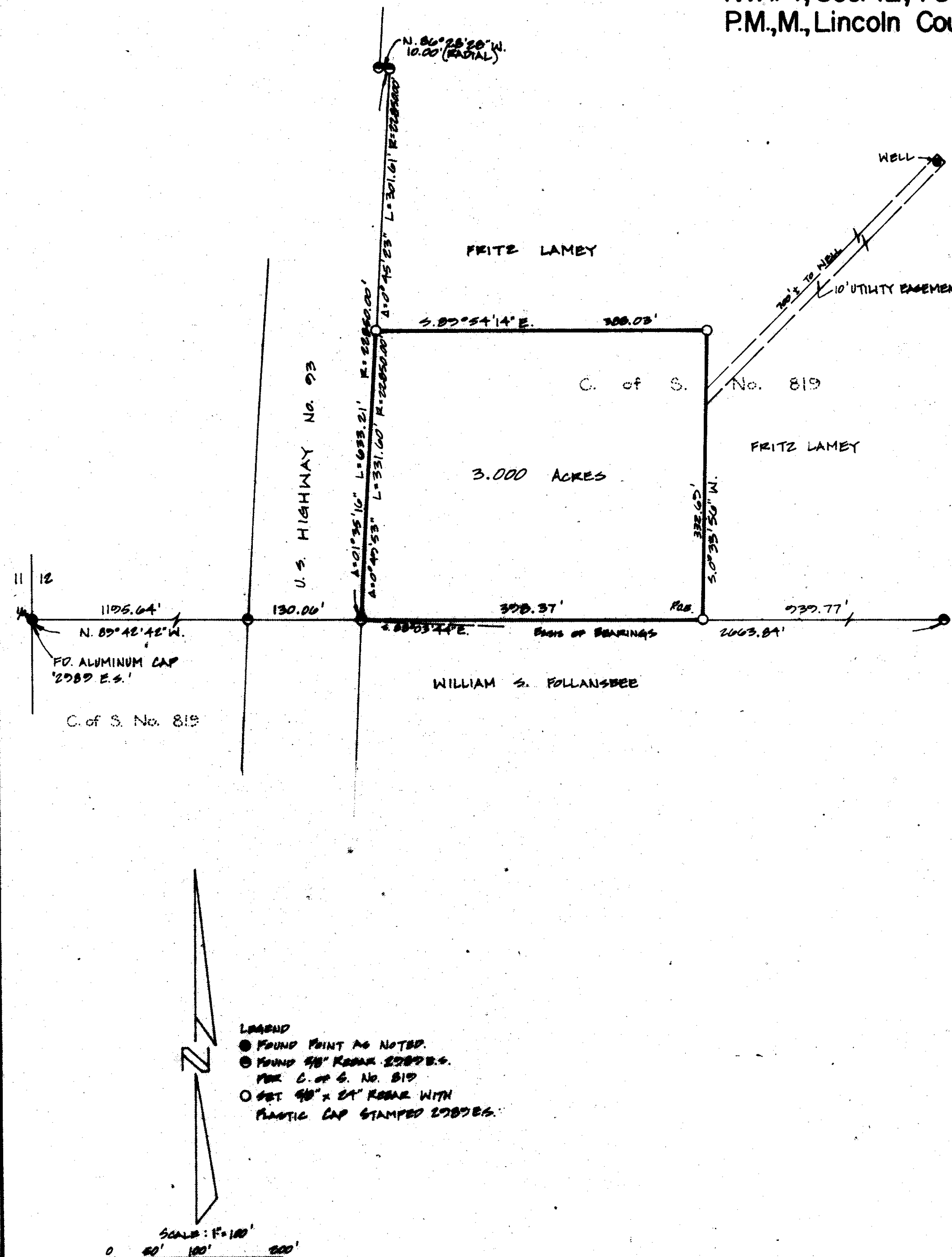

LEGAL DESCRIPTION

THAT PORTION OF THE SOUTHEAST $\frac{1}{4}$ OF THE NORTHWEST $\frac{1}{4}$, SECTION 12, TOWNSHIP 37 NORTH, RANGE 27 WEST, P.M., M., LINCOLN COUNTY, MONTANA DESCRIBED AS FOLLOWS:
 COMMENCING AT THE SOUTHEAST CORNER OF THE NORTHWEST $\frac{1}{4}$ OF SECTION 12; THENCE ALONG THE SOUTH LINE OF THE NORTHWEST $\frac{1}{4}$ NORTH $89^{\circ}42'42''$ WEST 939.77 FEET TO THE POINT OF BEGINNING; THENCE CONTINUING ALONG THE SOUTH LINE NORTH $89^{\circ}42'42''$ WEST 398.37 FEET TO THE EAST RIGHT OF WAY LINE OF U.S. HIGHWAY No. 93, WHICH POINT IS ON A 22850.00 FOOT RADIUS CURVE CONCAVE SOUTHEASTERLY HAVING A RADIAL BEARING OF SOUTH $88^{\circ}03'44''$ EAST; THENCE NORTHEASTERLY ALONG THE EAST LINE OF THE HIGHWAY THRU A CENTRAL ANGLE OF $0^{\circ}49'53''$ 331.60 FEET; THENCE SOUTH $89^{\circ}54'14''$ EAST 388.03 FEET; THENCE SOUTH $0^{\circ}33'56''$ WEST 332.69 FEET TO THE POINT OF BEGINNING, CONTAINING 3.000 ACRES OF LAND, ALL AS SHOWN HEREON.
 TOGETHER WITH A 10' UTILITY EASEMENT AS SHOWN.

OWNER CERTIFICATION

I CERTIFY THAT THE PURPOSE OF THIS SURVEY IS TO CREATE A PARCEL AS AN OCCASIONAL SALE AND THAT THIS DIVISION OF LAND COMPLIES WITH ALL CONDITIONS IMPOSED ON ITS USE; THEREFORE THIS SURVEY IS EXEMPT FROM REVIEW AS A SUBDIVISION PURSUANT TO SECTION 76-3207 (1)(b), M.C.A. 1978.

DATE: March 3, 1982

Fritz Lamey
 FRITZ LAMEY

STATE OF MONTANA)
 COUNTY OF LINCOLN)

ON THIS 5th DAY OF March, 1982, BEFORE ME, THE UNDERSIGNED, A NOTARY PUBLIC FOR THE STATE AFORESAID, PERSONALLY APPEARED FRITZ LAMEY, KNOWN TO ME TO BE THE PERSON WHOSE NAME IS SUBSCRIBED TO THE FOREGOING INSTRUMENT, AND ACKNOWLEDGED TO ME THAT HE EXECUTED THE SAME.

IN WITNESS WHEREOF, I HAVE HEREUNTO SET MY HAND AND AFFIXED MY NOTARIAL SEAL THE DAY AND YEAR FIRST ABOVE WRITTEN.

Cindy Marquardt
 NOTARY PUBLIC FOR THE STATE OF MONTANA
 RESIDING AT Kalispell, MT.
 MY COMMISSION EXPIRES 1/28/83

APPROVED: JANUARY 28, 1983

Stephen D. Taab
 EXAMINING LAND SURVEYOR
 REGISTRATION No. 5619-5

CERTIFICATE OF SURVEYOR
D.K. Marquardt
 D.K. MARQUARDT
 REGISTRATION No.

STATE OF MONTANA
 COUNTY OF LINCOLN

FILED ON THE 9th DAY OF February, 1983, A.D., AT 2:50 O'CLOCK P.M.

Janet B. J. Sigel
 COUNTY CLERK AND RECORDER

DEED BOOK _____ PAGE _____

INSTRUMENT REC. No. _____

BY Betty Bell
 DEPUTY

Jim R. May
 COUNTY COMMISSIONER

MARQUARDT SURVEYING
 1031 South Main (406) 755-0888
 KALISPELL, MONTANA 59901

CERTIFICATE OF SURVEY No. 1101

LAMEY

Sanitary Restrictions Removed on 2/9/83 P.F. #3993