

BY: DOYLE ENTERPRISES  
285 NORTH MAIN  
KALISPELL, MT. 59901  
PH. 755-6481

PURPOSE OF SURVEY: Two Tracts Over 20 Acres

Two tracts of land situated, lying and being in the North half Southeast Quarter of Section Twenty-eight (28), Township Thirty-five (35) North, Range Twenty-six (26) West, P.M.M., Lincoln County, and more particularly described as follows to wit:

# CERTIFICATE OF SURVEY

N 1/2 SE 1/4, SEC. 28, T. 35-N, R. 26-W, P.M.M., LINCOLN CO.

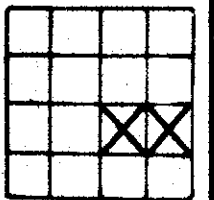

SCALE 1" = 200'  
0 100 200 400 600

FOR: CHARLES BIEGLER  
OWNER: (SAME)  
DATE: DEC. 27, 1982

Tract 1: Commencing at the Northeast corner of the Southeast Quarter of Section 28, Township 35 North, Range 26 West, P.M.M., Lincoln County, which is a found brass cap; thence N 89° 59' 00" W and along the North boundary of the said Southeast Quarter 1940.03 feet to a set iron pin and the true place of beginning of the tract of land here-in described; thence S 34° 40' 52" E 1611.86 feet to a set iron pin on the South boundary of the North half Southeast Quarter of Section 28; thence N 89° 55' 13" W and along said South boundary 823.22 feet to a found iron pin on the Easterly R/W of Barnaby Lake Road; thence along the Easterly R/W of said Barnaby Lake Road N 29° 53' 21" W 717.29 feet to a found iron pin; thence N 28° 57' 43" W 410.00 feet to a found iron pipe; thence N 29° 30' 11" W 194.57 feet to a found iron pin; thence N 27° 13' 21" W 147.70 feet to a found iron pin; thence N 25° 12' 09" W 47.78 feet to a found iron pipe on the North boundary of the said North half Southeast Quarter; thence leaving the Easterly R/W of said Barnaby Lake Road and along the North boundary of the said North half Southeast Quarter: S 89° 59' 00" E 645.77 feet to the place of beginning and containing 22.534 acres of land more or less, subject to and together with all existing easements of record.

Tract 2: Commencing at the Northeast corner of the Southeast Quarter of Section 28, Township 35 North, Range 26 West, P.M.M., Lincoln County, which is a found brass cap; thence N 89° 59' 00" W and along the North boundary of the said Southeast Quarter 1294.26 feet to a found iron pin and the true point of beginning of the tract of land here-in described; thence S 37° 43' 23" E and along the West boundary of that tract of land shown on Certificate of Survey No. 382 (Records of Lincoln County, Montana) 1445.63 feet to a found spike on the centerline of Meadow Creek Road (a 60 foot declared County Road); thence N 87° 13' 13" E and along said centerline 419.16 feet to a point on the Easterly boundary of the North half Southeast Quarter of Section 28; thence S 00° 03' 22" W and along the said Easterly boundary 195.91 feet to a found iron pin which is the Southeast corner of the said North half Southeast Quarter of Section 28; thence N 89° 55' 13" W and along the South boundary of the said North half Southeast Quarter 1021.57 feet to a set iron pin; thence N 34° 40' 52" W 1611.86 feet to a set iron pin on the North boundary of the said North half Southeast Quarter; thence S 89° 59' 00" E and along the said North boundary of the said North half Southeast Quarter 45.77 feet to the place of beginning and containing 22.534 acres of land more or less, subject to and together with all existing easements of record.

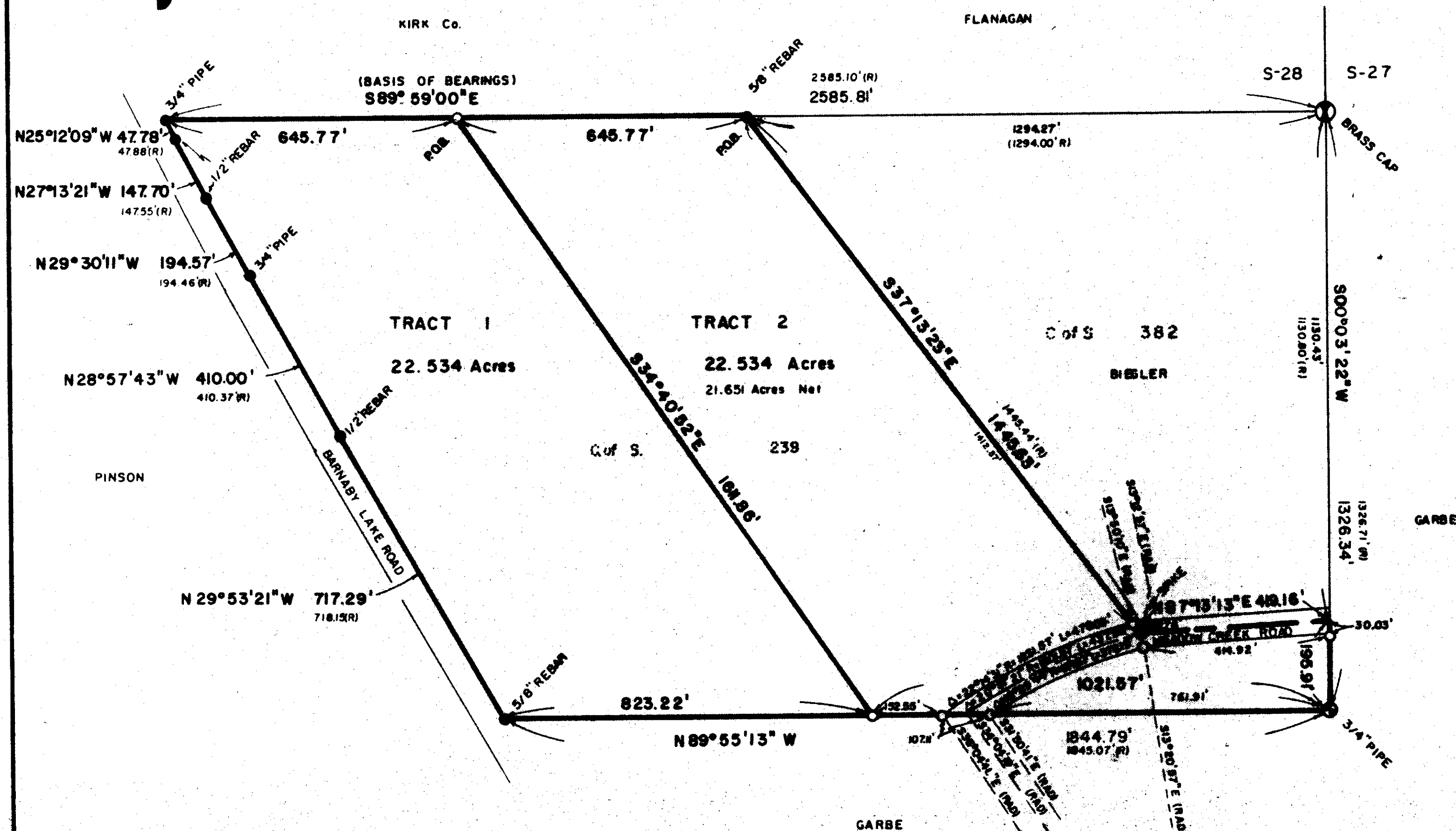

## LEGEND

- ⊙ SEC. COR. (AS NOTED)
- ⊙ 1/4 CORNER (AS NOTED)
- ⊙ CENTER SECTION (AS NOTED)
- ⊙ 1/16 CORNER (AS NOTED)
- ⊙ FOUND (AS NOTED) PER CofS 239
- ⊙ SET BY P.D.E.
- ⊙ SET 3/8" x 24" REBAR WITH 1 1/4" PLASTIC CAP, STAMPED: DOYLE, 2816-S
- (R) RECORD PER CofS: 239 & 382

## CERTIFICATE OF SURVEY

Subscribed and sworn to before me this 27th day of December, 1982, at Kalispell, Montana.

APPROVED: *John W. Nimmman*, 1982  
REGISTERED LAND SURVEYOR REG. NO. 534 ES

STATE OF MONTANA  
COUNTY OF  
FILED ON THE 19th DAY OF Jan, 1983 A.D.  
AT 11:30 O'CLOCK P.M.  
BY *Sherry L. Hawke*  
DEPUTY  
BOOK \_\_\_\_\_ PAGE \_\_\_\_\_  
INSTRUMENT REC. No. \_\_\_\_\_

SHEET 1 OF 1 SHEETS

CERTIFICATE OF SURVEY No. 1094

NOTE: CURVE DATA DERIVED FROM CofS 239 WHICH SHOWS IT TO BE A NON-TANGENT CURVE.

*Chairman Bd. Comm. John R. May*