

# CERTIFICATE OF SURVEY DEPENDENT RESURVEY AND PARTIAL SUBDIVISION OF SECTION 12,

**T.32N., R.34W., P.M.M.  
LINCOLN COUNTY, MONTANA**

**JUNE 1982**

- LEGEND**
- MONUMENT SET THIS SURVEY, 2 1/2" ALUMINUM PIPE WITH CAP STAMPED 5612S
  - MONUMENT SET THIS SURVEY, 5/8" ALUMINUM ROD WITH 3" ALUMINUM CAP STAMPED 5612S
  - FOUND MONUMENT AS NOTED
  - ( ) GENERAL LAND OFFICE RECORD
  - ( ) RECORD AS PER CERTIFICATE OF SURVEY NO. 195
  - { } RECORD AS PER CERTIFICATE OF SURVEY NO. 535A
  - [ ] RECORD AS PER HES 741 SURVEY AND RETRACEMENT
  - BRUSHED, BLAZED, AND POSTED LINE

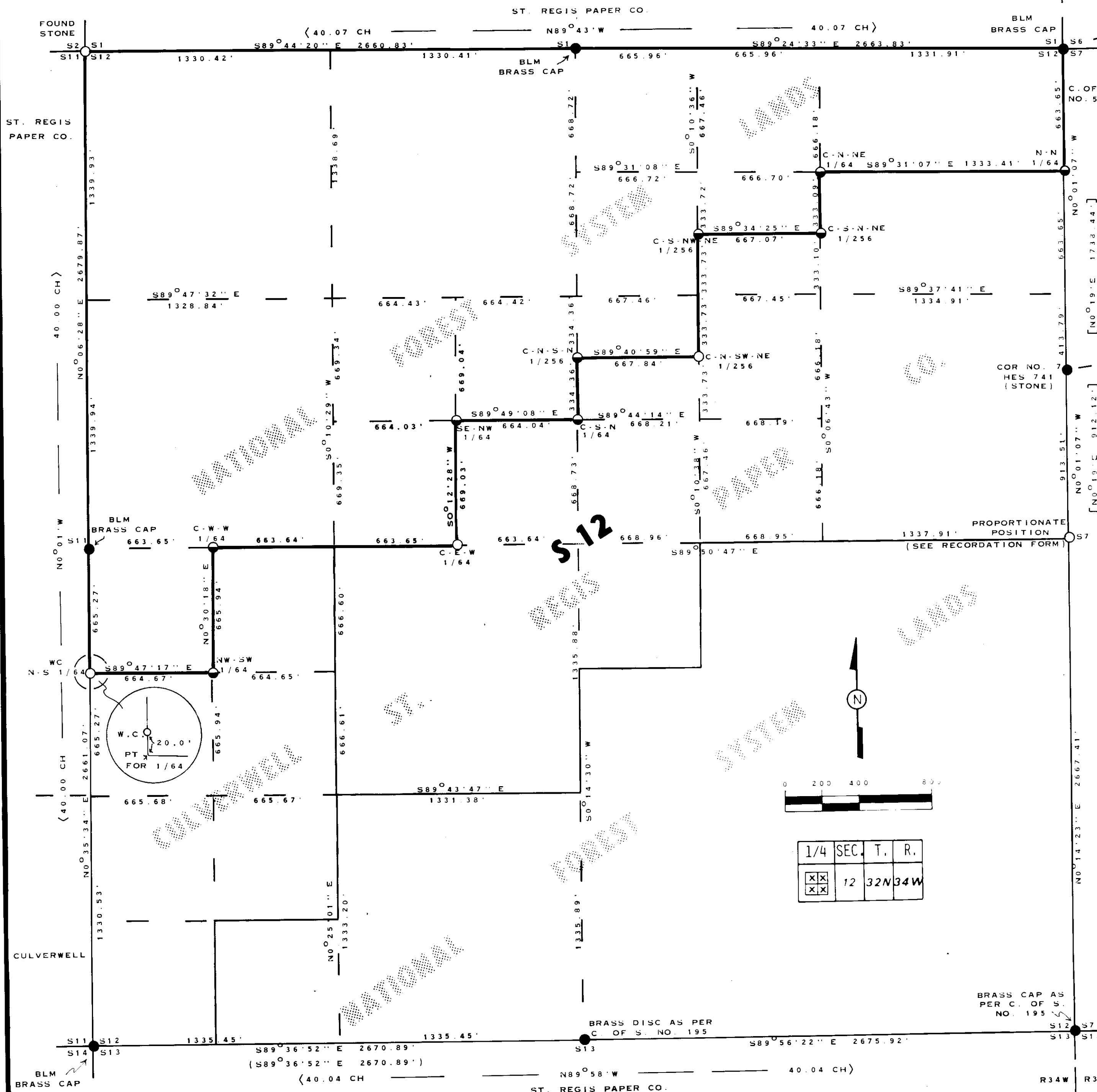

**PURPOSE OF SURVEY:**  
THE PURPOSE OF THIS SURVEY IS TO LOCATE, UPON THE GROUND, THE EXISTING TITLE LINES BETWEEN NATIONAL FOREST SYSTEM LANDS AND PRIVATE LANDS, AND NO PARCELS ARE HEREBY CREATED.

**LEGAL DESCRIPTION:**  
NATIONAL FOREST SYSTEM LANDS DEFINED HEREON:  
THE N1/2NE1/4NE1/4, N1/2NW1/4NE1/4, SW1/4NW1/4NE1/4, N1/2SE1/4NW1/3NE1/4, N1/2NW1/4SW1/4NE1/4, N1/2NW1/4, SW1/4NW1/4, N1/2SE1/4NW1/4, SW1/4SE1/4NW1/4 AND THE NW1/4NW1/4SW1/4 OF SECTION 12, T.32N., R.34W., P.M.M. CONTAINING 224.524 ACRES ±

**SURVEY HISTORY:**  
ORIGINAL G.L.O. SURVEY BY ALLEN BENEDICT IN 1903.  
RETRACEMENT OF THE NORTH HALF OF THE EAST LINE DURING THE SURVEY OF HES 741 BY E.R. JOHNSON IN 1917.

REMONUMENTATION BY B.L.M. IN 1967.  
RETRACEMENT OF SOUTH LINE BY J.T. SHAW IN 1975 AS PER CERTIFICATE OF SURVEY NO. 195.

RETRACEMENT OF THE NORTH HALF OF THE EAST LINE BY M. LAUTEREN IN 1978 AS PER CERTIFICATE OF SURVEY NO. 535A.

**METHOD OF SURVEY:**  
THEODOLITE-EDM TRAVERSE

**BASIS OF BEARING:**  
ALL BEARINGS ARE BASED UPON THOSE BEARINGS REPORTED ON CERTIFICATE OF SURVEY NO. 195 OBTAINED FROM APPROPRIATE TIES THERETO.

**NOTE:**  
FOR FURTHER CORNER INFORMATION REFER TO THE CORNER RECORDATION FILE, CLERK AND RECORDER'S OFFICE, LINCOLN COUNTY COURTHOUSE, LIBBY, MONTANA.

**CERTIFICATE:**  
I HEREBY CERTIFY THAT I AM A REGISTERED LAND SURVEYOR IN THE STATE OF MONTANA, THAT THE SURVEY SHOWN ON THIS PLAT HAS BEEN PREPARED IN ACCORDANCE WITH THE MONTANA CODE ANNOTATED (SECTIONS 76-3-101 THROUGH 76-6-613) AND THE LINCOLN COUNTY REGULATIONS ADOPTED PURSUANT THERETO.

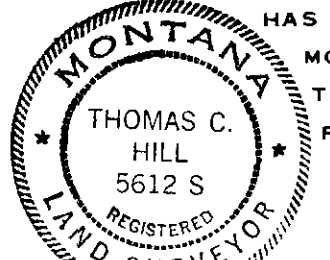
  
*Thomas C. Hill*  
 THOMAS C. HILL  
 MONTANA REGISTRATION NO. 5612S

**CERTIFICATE OF EXAMINING LAND SURVEYOR:**  
APPROVED THIS 16<sup>TH</sup> DAY OF NOVEMBER 1982, A.D.  
*John H. [Signature]*  
 EXAMINING LAND SURVEYOR REGISTRATION NO. 46615  
 APPROVED: *John R. Moley*  
 ACTING CHAIRMAN, Lincoln COUNTY COMMISSIONERS

**CERTIFICATE OF CLERK AND RECORDERS:**  
STATE OF MONTANA, COUNTY OF Lincoln FILED  
 THIS 8<sup>TH</sup> DAY OF December 1982 A.D.  
 AT 3:45 O'CLOCK P. M.  
*Clarence L. Vaughn* BY *Dee Deel*  
 COUNTY CLERK RECORDER DEPUTY  
 CERTIFICATE OF SURVEY NUMBER 1085