

# CERTIFICATE OF SURVEY

## DEPENDENT RESURVEY AND PARTIAL SUBDIVISION

### SECTION 22, T.30N., R.29W., P.M.M.

### LINCOLN COUNTY, MONTANA

JUNE 1982

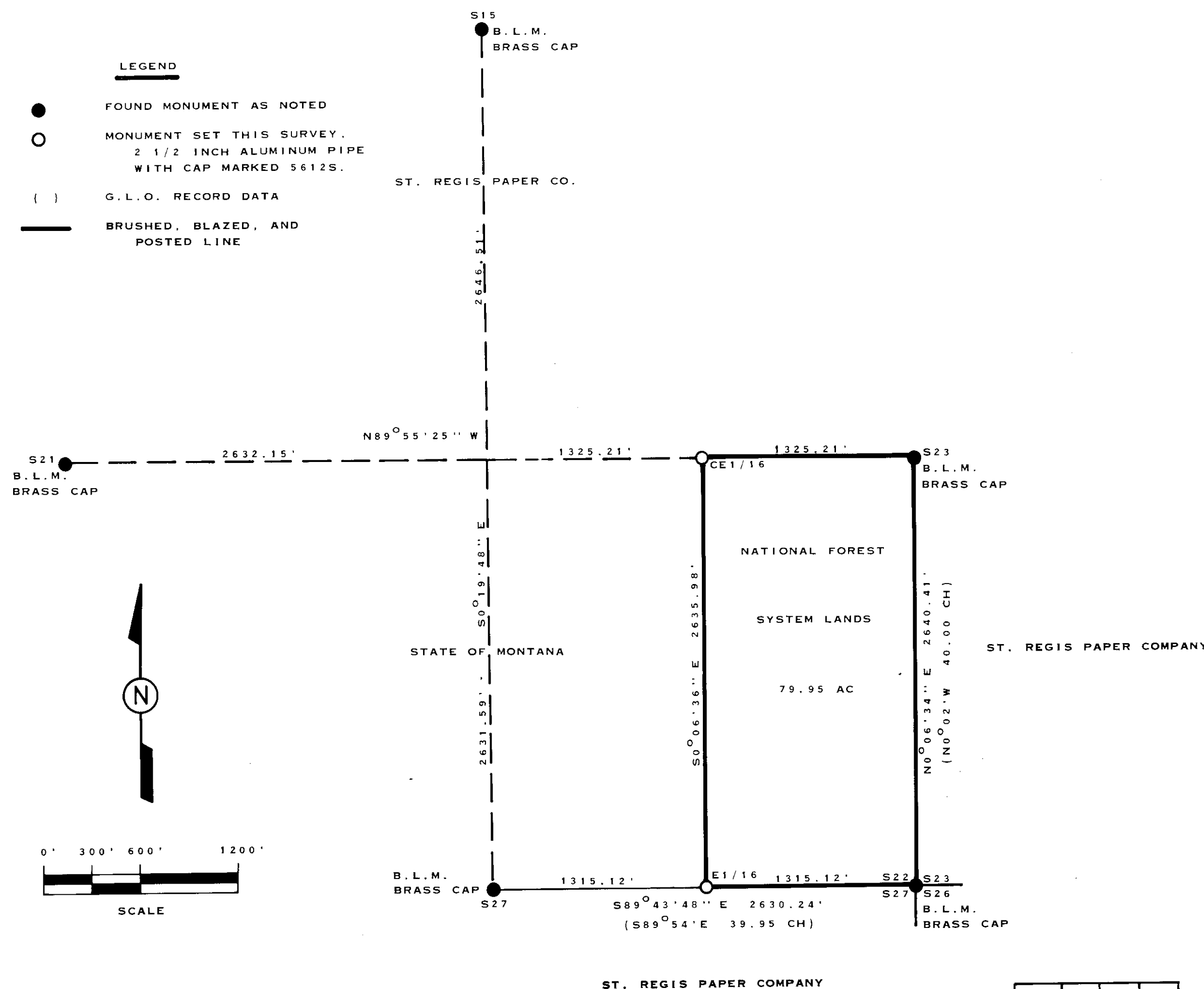

#### PURPOSE OF SURVEY

THE PURPOSE OF THIS SURVEY IS TO RETRACE AND MARK THE BOUNDARIES BETWEEN NATIONAL FOREST AND OTHER LANDS. NO DIVISION OF LAND IS HEREBY CREATED.

#### HISTORY

ORIGINAL SURVEYS FOR FRACTIONAL TOWNSHIP SUBDIVISIONS DATED 1898 AND 1903.

REMONUMENTATION BY B.L.M. IN 1964, 1965.

#### GOVERNMENT OWNERSHIP

THE E1/2SE1/4 OF SECTION 22, T.30N., R.29W., P.M.M.

#### NOTES

THIS SURVEY WAS COMPLETED USING CONVENTIONAL METHODS. THE FIELD NOTES AND COMPUTATIONS ARE FILED WITH THE U.S.D.A., FOREST SERVICE KOOTENAI NATIONAL FOREST, FOREST SUPERVISOR'S OFFICE, LIBBY, MONTANA. FURTHER CORNER INFORMATION CAN BE FOUND ON FILE IN THE LINCOLN COUNTY CLERK AND RECORDER'S OFFICE, LIBBY, MONTANA.

BASIS OF BEARING WAS DETERMINED BY SOLAR OBSERVATION.

#### CERTIFICATE:

I HEREBY CERTIFY THAT I AM A REGISTERED LAND SURVEYOR IN THE STATE OF MONTANA. THAT THE SURVEY SHOWN ON THIS PLAT HAS BEEN PREPARED IN ACCORDANCE WITH THE MONTANA CODE ANNOTATED (SECTIONS 76-3-101 THROUGH 76-6-613) AND THE LINCOLN COUNTY REGULATIONS ADOPTED PURSUANT THERETO.

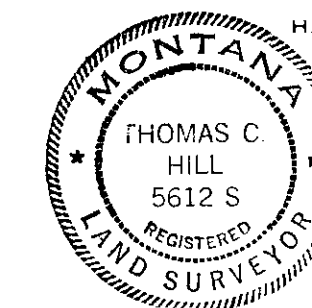

*Thomas C. Hill*  
THOMAS C. HILL  
MONTANA REGISTRATION NO. 5612S

#### CERTIFICATE OF EXAMINING LAND SURVEYOR:

APPROVED THIS 10TH DAY OF NOVEMBER, 1982, A.D.

*Paul H. Minnema*  
EXAMINING LAND SURVEYOR 46615  
REGISTRATION NO.

APPROVED: *Jim R. Macey*  
ACTING CHAIRMAN, LINCOLN COUNTY COMMISSIONERS

#### CERTIFICATE OF CLERK AND RECORDERS:

STATE OF MONTANA, COUNTY OF Lincoln FILED  
THIS 8th DAY OF December, 1982, A.D.

AT 3:40 O'CLOCK P. M.  
*Robert S. Vanhook* BY *Barry Dull*  
COUNTY CLERK RECORDER DEPUTY

CERTIFICATE OF SURVEY NUMBER 1082

1/4	SEC.	T.	R.
	22	30N.	29W.
X			