

BY: PUTNAM & ASSOCIATES
119 SOUTH MAIN
KALISPELL, MT. 59901
PH: 755-2321

FOR: MARK SCHOKNECHT

OWNER: " "

DATE: OCT. 19, 1982

PURPOSE OF SURVEY: Retracement of Lots 26&27 of Crystal Lake Shore Lots

The purpose of this survey is to retrace the exterior boundaries of 2 existing parcels and a division of land is hereby created, and this survey was done pursuant to Section 75-3-401(b),

CERTIFICATE OF SURVEY

GOV'T LOTS 2&4, SEC. 30, T. 27N, R. 27W, PM. M., LINCOLN CO.

SCALE 1"=30'
0 15' 30' 60' 90'

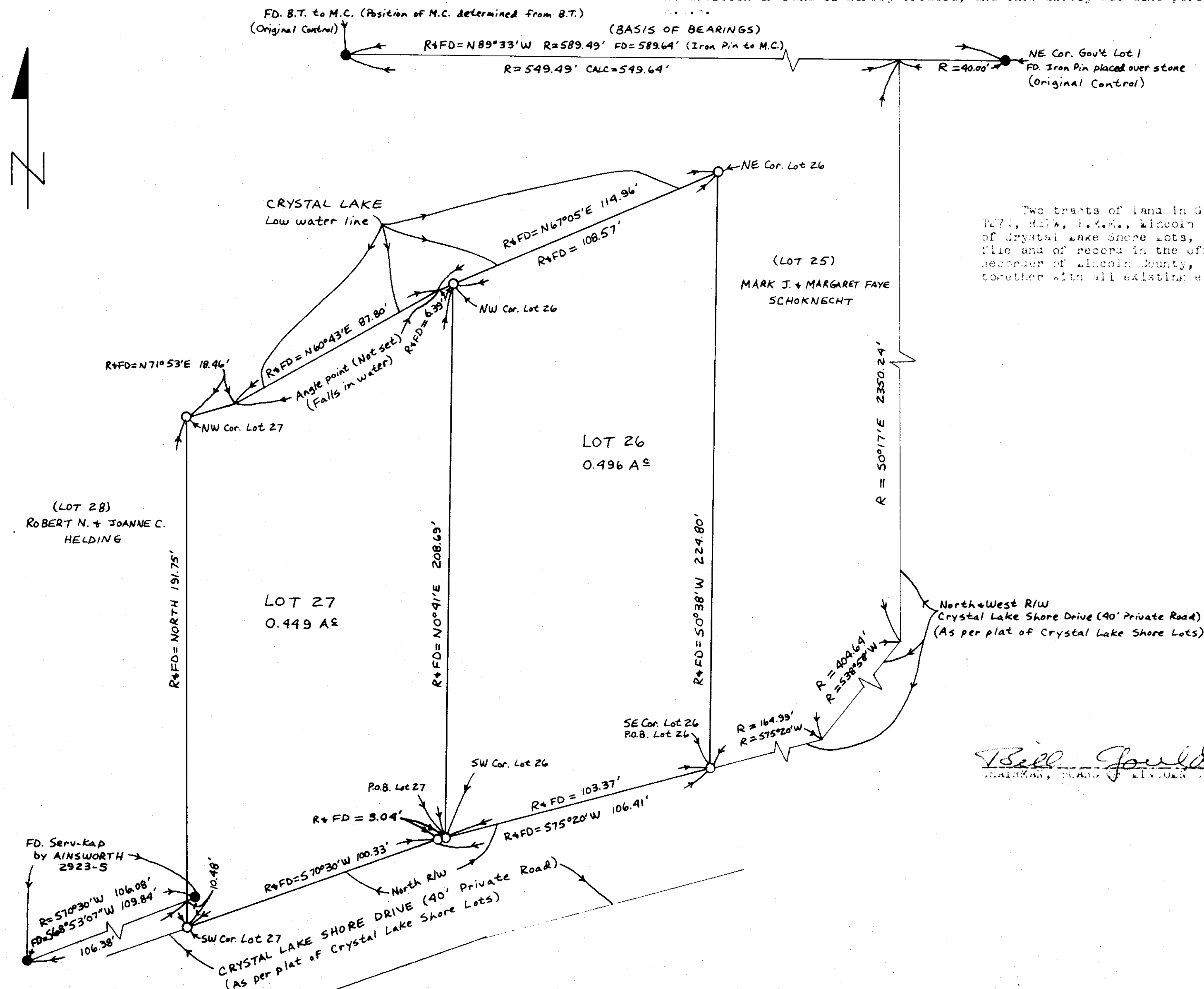
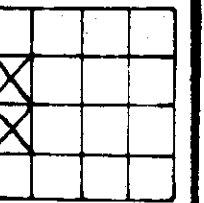

Two tracts of land in Gov't Lots 2&4, Sec. 30, T. 27N, R. 27W, PM. M., Lincoln Co., MT., being Lots 26&27 of Crystal Lake Shore Lots, a plat of which is on file and of record in the office of the Clerk and Recorder of Lincoln County, Montana, subject to and together with all existing easements of record.

LEGEND

- ⊗ SEC. COR. (AS NOTED)
- ⊙ 1/4 CORNER (AS NOTED)
- ⊙ CENTER SECTION (AS NOTED)
- ⊙ 1/16 CORNER (AS NOTED)
- FOUND (AS NOTED)
- SET 5/8" X 24" REBAR WITH 1/4" PLASTIC CAP, STAMPED: PUTNAM 4375-8

CERTIFICATE OF SURVEY FOR
Albert J. Putnam
REGISTRATION NO. 116613

APPROVED: OCTOBER 27, 1982

Jack H. Zimmerman
EXAMINING LAND SURVEYOR REG. NO. 116613

STATE OF MONTANA SS
COUNTY OF LINCOLN SS
FILED ON THE 16 DAY OF Nov., 1982 A.D.

AT 3:50 O'CLOCK P.M.

Deborah S. Vaughn
CLERK & RECORDER

BY *Patty Beck*
DEPUTY

BOOK _____ PAGE _____

INSTRUMENT REC. NO. _____

SHEET 1 OF 1 SHEETS

CERTIFICATE OF SURVEY No. 1072

NOTE: The 2 found serv-kaps would have been used for control on this survey if they had been close to their record position as determined by tying them to the original control used in laying out the subdivision (shown as found points); the property corners and R/W were established by holding the record bearings and distances from the original control.
The serv-kaps could also have been used for control if they had been shown on a recorded survey (none found); as they were not, anyone could have set them.