

LINCOLN COUNTY, MONTANA CERTIFICATE OF SURVEY

PARTLY WITHIN THE STANFIELD ADDITION TO TROY
IN THE SW 1/4 OF SECTION 12 AND THE NW 1/4 OF SECTION 13 BOTH OF TWP. 31 N., R. 34 W., P.M.M.

FOR: HKM-GARY BISHOP

DATE: SEPTEMBER, 1982.

LEGEND :

- FOUND 1/2" DIA. REBAR
- ⊙ FOUND 1/2" DIA. REBAR WITH ORANGE CAP STAMPED: JN 534 ES - SET INSIDE A MONUMENT CASING
- ⊙ FOUND 5/8" DIA. REBAR WITH YELLOW CAP STAMPED: JHN 4661 S
- ⊙ SET 5/8" DIA. x 24" LONG REBAR WITH YELLOW CAP STAMPED: MDL 4232 S SET INSIDE A MONUMENT CASING
- () RECORD PER CERTIFICATE OF SURVEY No. 690
- [] RECORD PER TROY DATUM
- FOUND OR SET P.K. NAIL

APPROVED: Bob Case
Mayor - Troy, Montana

APPROVED: Bill Jourd
Chairman, Lincoln County, Montana Commissioners

CERTIFICATE OF COUNTY CLERK AND RECORDER
State of Montana, County of Lincoln
Filed this 29th day of September, 1982, A.D.
at 3:45 o'clock P.M.

Glenn S. Vaughn by Petty Bell
County Clerk and Recorder Deputy

BASED FOR BEARINGS: Bearings were based upon the reported bearing of Grant Avenue from Fourth Street to Sixth Street and beyond; reported to bear N 21° 19' 05" W per Certificate of Survey No. 690.

PURPOSE FOR SURVEY: The purpose for this survey is to relocate and re-establish the centerline intersection of Grant Avenue with Sixth Street as previously existing all gone pursuant to Section 70-3-404, M.C.A. and no division of land is hereby created.

APPROVED: this 18TH day of SEPTEMBER, 1982

Jack H. Zimmerman 4661S
Examining Land Surveyor registration no.

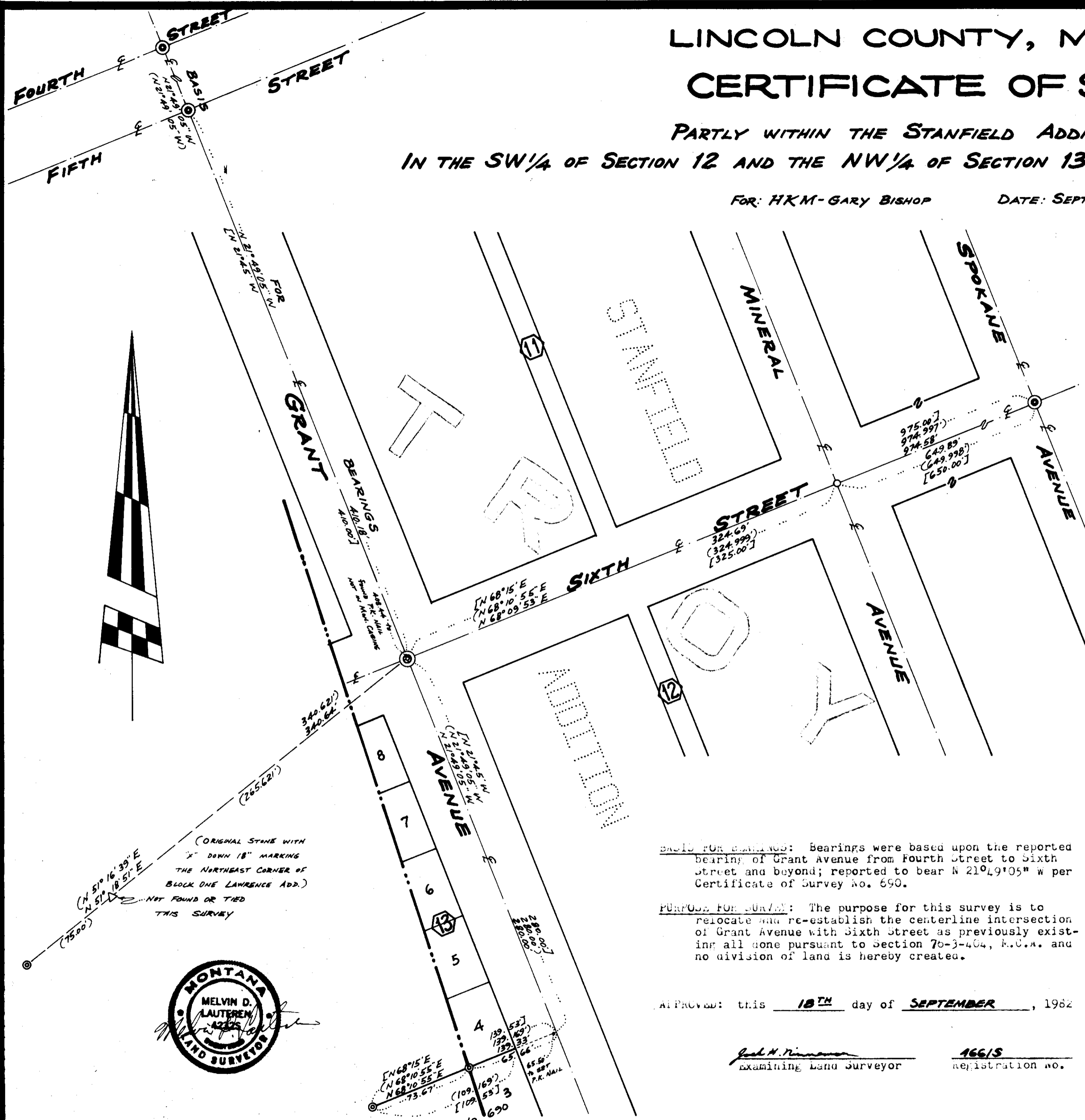

KOOTENAI ENGINEERING
CIVIL ENGINEERING & LAND SURVEYING
LIBBY, MONTANA 406-293-7721



CERTIFICATE OF SURVEY NO. 1058



(ORIGINAL STONE WITH "X" DOWN 18" MARKING THE NORTHEAST CORNER OF BLOCK ONE LAWRENCE ADD.)
NOT FOUND OR TIED THIS SURVEY