

LEGEND

- ⊙ FOUND FLAT BAR
- FOUND 5/8" REBAR
- ⊙ FOUND 1/2" REBAR
- ⊙ FOUND BRASS CAP & CORNER
- ⊙ RECORD PP&L DWG. LIM-8
- ⊙ RECORD C.O.S. NO. 262
- ⊙ RECORD BOOK 1 PAGE 415
- ⊙ RECORD C.O.S. NO. 289

CERTIFICATE OF SURVEY

IN THE SW 1/4 OF THE NW 1/4, SECTION 10, T.30 N., R. 31 W., P.M., M.

JULY, 1982

SURVEY FOR: JOE KAUZLARICH
DATE: 6/30/82 THRU 7/16/82.
PURPOSE: OCCASIONAL SALE.

DESCRIPTION PARCEL "A"

A parcel of land in the SW 1/4 of the NW 1/4 of Section 10, T. 30 N., R. 31 W., P.M., near Libby in Lincoln County, Montana:

Beginning at a found flat bar at the Southeast Corner of that parcel of land belonging to Pacific Power and Light Company described in book 1, Pages 415, 416 and 417, Lincoln County records, and from which the west 1/4 Corner of said Section 10 bears S81°51'07"W 500.88 feet; thence, along the Easterly boundary of said Parcel N5°11'26"W 259.47 feet to a set 5/8 inch rebar capped: MDL 4232 S at the northeast Corner of said Pacific Power and Light Co. parcel; thence, N84°48'34"E 168.00 feet to a 5/8 inch rebar capped: MDL 4232 S; thence, S5°11'26"E 259.47 feet to a 5/8 inch rebar capped: MDL 4232 S; thence, S84°48'34"W 168.00 feet to the point of beginning. This parcel contains 1.0007 acre, more or less.

Together with easements as shown on the map herewith.

EXEMPTION CERTIFICATE/PURPOSE FOR SURVEY

WE, Ralph J. and Judy M. Kauzlarich, hereby certify that the purpose for this division of land is to transfer ownership of the parcel created as an Occasional Sale; furthermore, we certify that we are entitled to use this exemption in that we are in compliance with all conditions imposed in the use of this exemption; therefore, this division of land is exempt from review as a subdivision pursuant to Section 76-3-207(d), M.C.A.

Date: 7-19-82

Ralph J. Kauzlarich
Ralph J. Kauzlarich
Judy M. Kauzlarich
Judy M. Kauzlarich



State of Montana
County of Lincoln

On this 19th day of July, 1982 A.D., before me, a Notary Public in and for the State of Montana, personally appeared Ralph J. and Judy M. Kauzlarich, known to me to be the persons whose names are subscribed to the within instrument and acknowledged to me that they executed the same.

Notary Public
Notary Public

10-14-85
My Commission Expires

RALPH J. & JUDY M. KAUZLARICH

REMAINDER 20 A. ±

PACIFIC POWER & LIGHT CO.
BOOK 1 PAGE 415
PP&L DRAWING LIM - 8
PARTIAL PER C. OF S. NO. 289

PARCEL "A"

"OCCASIONAL SALE"

RALPH J. & JUDY M. KAUZLARICH

**1.0007
ACRE ±**

Point of Beginning

RALPH J. & JUDY M. KAUZLARICH
REMAINDER 20 A. ±

BASIS OF BEARINGS

bearings were based upon the bearing of the Southwesterly line of that parcel of land delineated in Book 1, Pages 415, 416 and 417 of Lincoln County, Montana records, reported to bear N59°54'18", as shown hereon.

CERTIFICATE OF EXAMINING LAND SURVEYOR

Approved this 13th day of July, 1982 A.D.

John H. Pimmaman
Examining Land Surveyor
46615
Registration No.

APPROVED: *Bill Gauld*
Chairman, Lincoln County, Montana Commissioners

CERTIFICATE OF COUNTY CLERK AND RECORDER

State of Montana
County of Lincoln

Signed this 18th day of August, 1982 A.D. at 2:25 O'clock P.M.

Chloee L. Faulstich
County Clerk and Recorder
by *Betty Bell*
Deputy

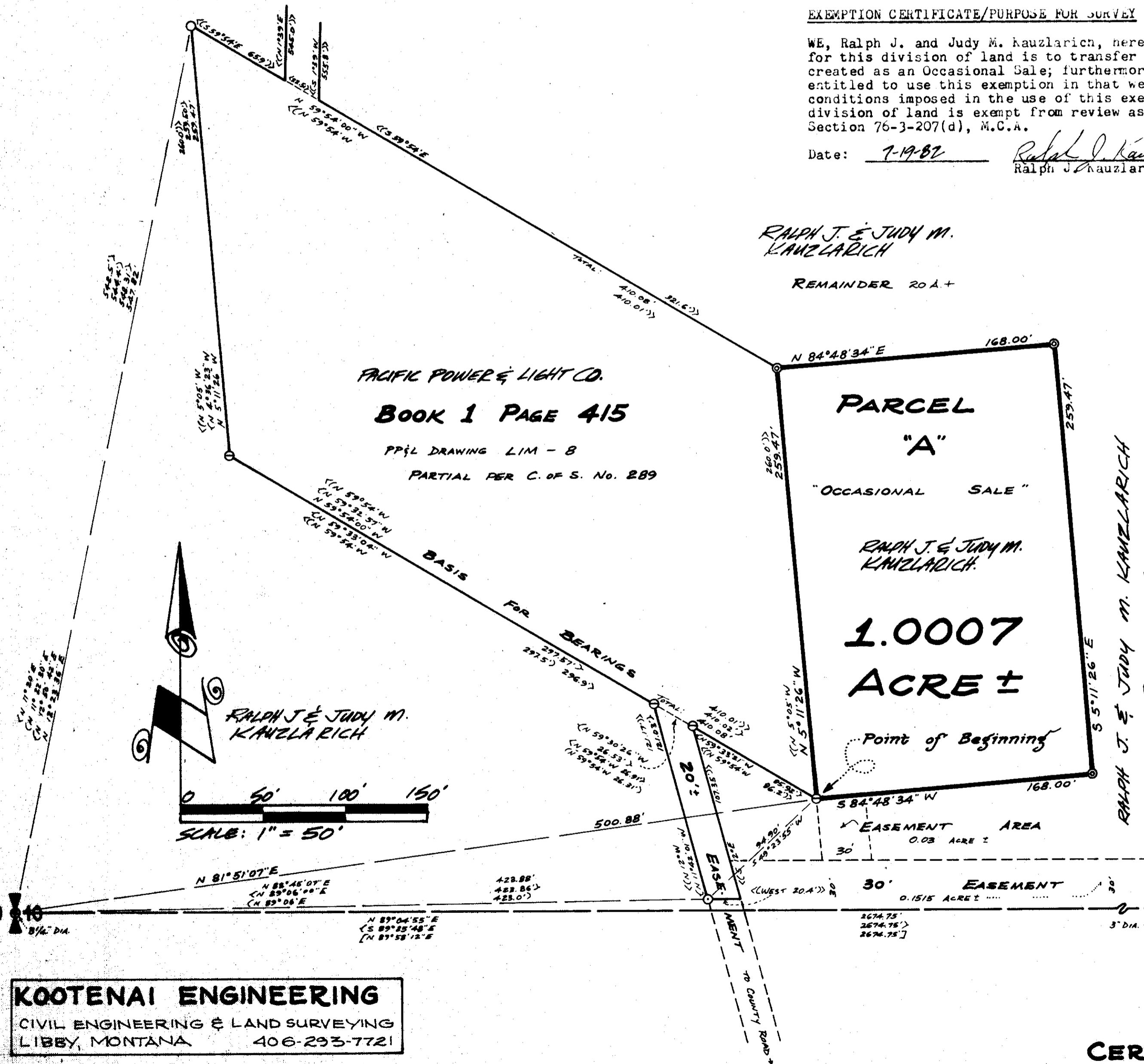

KOOTENAI ENGINEERING
CIVIL ENGINEERING & LAND SURVEYING
LIBBY, MONTANA 406-293-7721

CERTIFICATE OF SURVEY No. 1049

Sanitary Restrictions Removed Perm File no. 3958
7/19/82