

LINCOLN COUNTY, MONTANA

CERTIFICATE OF SURVEY

THE E $\frac{1}{2}$ OF SECTION 36, TWP. 26 N., R. 29 W., P.M.M.

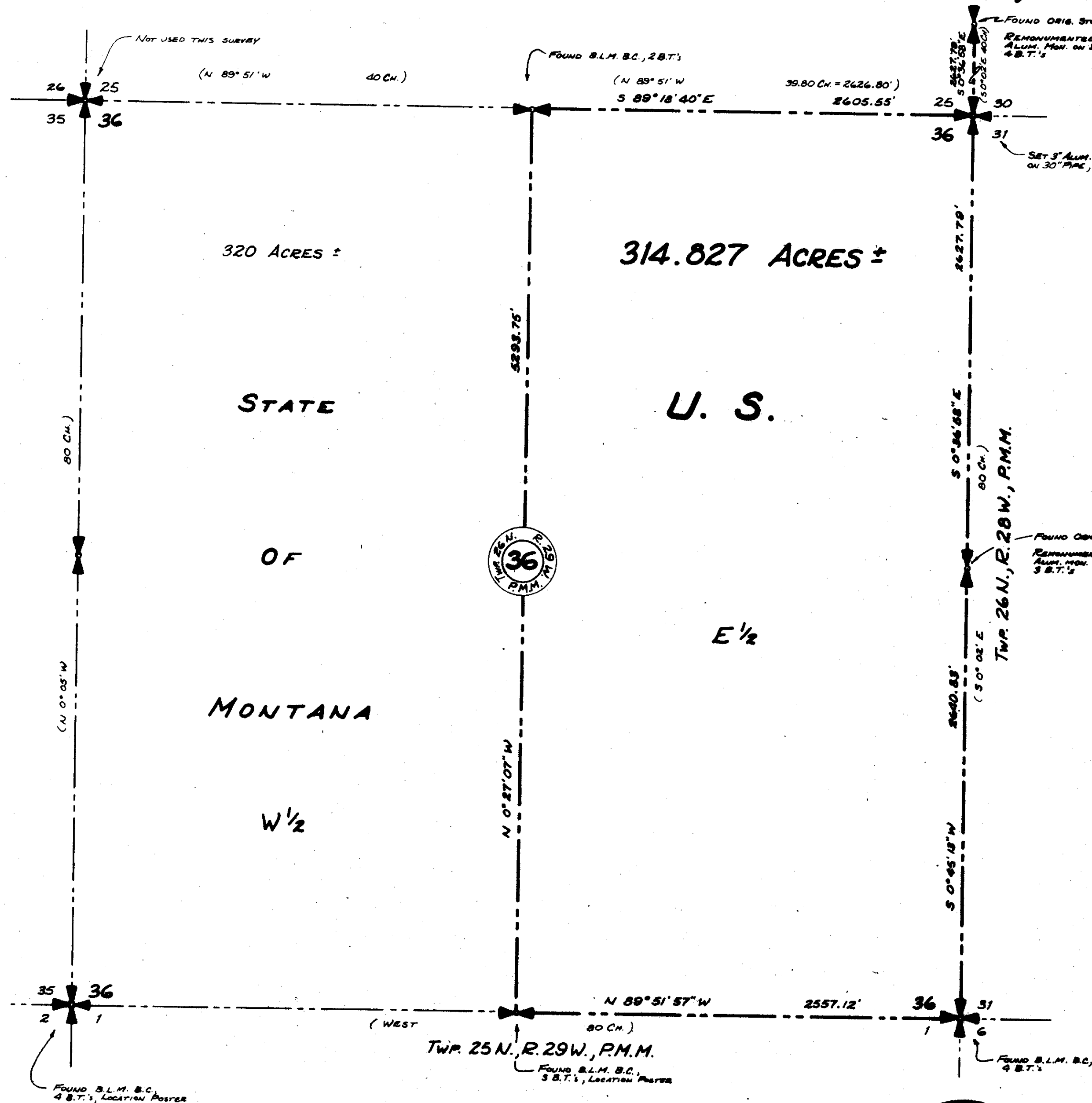

PUBLIC

The E $\frac{1}{2}$ of Section 36, Twp. 26 N., R. 29 W., P.M.M., containing 314.827 acres, more or less, as shown hereon.

PRIVATE

The W $\frac{1}{2}$ of Section 36, Twp. 26 N., R. 29 W., P.M.M., containing approximately 320 acres, is under the ownership of the State of Montana.

PURPOSE FOR SURVEY

The purpose of this survey is to retrace the exterior boundaries of an existing parcel, distinguishing between U.S. lands, private lands, and lands belonging to the State of Montana, and no division of land is hereby created.

BASIS OF BEARINGS

Bearings were based upon Solar Observations made on September 24, 1981.

NOTE

This survey was completed by utilizing a Wild T1-AE theodolite, a Lister Red One electronic distance meter, and conventional methods of cadastral surveying in attaining an accuracy exceeding CLASS B standards. Field calculations were performed using a Hewlett-Packard 25 programmable calculator and Texas Instruments 58 and 59 programmable calculators. Office computations were performed on a Hewlett-Packard 97 programmable calculator and a Texas Instruments 59 programmable calculator.

HISTORY

In May and June of 1902, Adams & Weeks established the North and part of the East township boundaries of Township 26N., Range 29W., P.M.M. Chas. H. Albee and Wm. F. Trippet established the remainder of the East boundary in August, 1903. The West boundary was set by F.I. Hubbard in September and October, 1903, while Albee and Trippet surveyed the South line in October, 1903. Sectional subdivision was also performed by Albee and Trippet in October and November of 1903.

LAND SURVEYOR'S CERTIFICATION

I hereby certify that I am a Registered Land Surveyor in the State of Montana, that this Certificate is a true representation of a survey made under my supervision at the request of the U.S.D.A., Forest Service, between August and November, 1981, in accordance with the Montana Code Annotated (Sections 74-3-101 through 74-3-614, 1979) and the Lincoln County Regulations adopted pursuant thereto.

Jack H. Ninneman, R.L.S.
Montana Registration No. 46618

LEGEND

- Found or set monuments as noted
- Record as per G.L.O. Records

1/4	SEC.	TWP.	RNG.
	36	26N	29W
LINCOLN COUNTY PRINCIPAL MERIDIAN, MONTANA			

SCALE: 1 INCH = 500 FEET



NINNEMAN ENGINEERING

TROY, MONTANA

CONTRACT NO. 53-03J1-1-79 SILVER GRIT

TUBE No. 6

APPROVED:

REQUESTED:

Dated this 18th day of November, 1981

FILED ON THIS 18th day of November, 1981

at 2:00 o'clock P.M.

Witnessed by:

County Clerk and Seal

County Clerk and Seal