

CERTIFICATE OF SURVEY
Section 16, T34N, R25W, P.M., M.,
Lincoln County, Montana

OWNER: DICKEY LAKE PROPERTIES
 PURPOSE: OVER 20 ACRES
 DATE: JULY 7, 1982

LEGAL DESCRIPTION

THAT PORTION OF SECTION 16, TOWNSHIP 34 NORTH, RANGE 25 WEST, P.M., M., LINCOLN COUNTY, MONTANA DESCRIBED AS FOLLOWS:
 COMMENCING AT THE SOUTHEAST CORNER OF SECTION 16; THENCE NORTH 24°38'42" WEST 2103.78 FEET TO A POINT ON THE NORTHERLY LINE OF A PUBLIC ROAD AT THE POINT OF BEGINNING; THENCE ALONG THE NORTHERLY LINE OF THE ROAD THE FOLLOWING COURSES: SOUTH 43°04'06" WEST 70.29 FEET TO THE BEGINNING OF A 1937.03 FOOT RADIUS CURVE TO THE RIGHT; SOUTHWESTERLY ALONG THE CURVE THRU A CENTRAL ANGLE OF 22°55'54" 775.27 FEET TO THE BEGINNING OF A 170.00 FOOT RADIUS COMPOUND CURVE TO THE RIGHT; SOUTHWESTERLY AND NORTHWESTERLY ALONG THE CURVE THRU A CENTRAL ANGLE OF 74°36'44" 221.38 FEET; NORTH 39°23'16" WEST 141.91 FEET TO THE BEGINNING OF AN 830.00 FOOT RADIUS CURVE TO THE LEFT; NORTHWESTERLY ALONG THE CURVE THRU A CENTRAL ANGLE OF 28°50'20" 417.77 FEET; NORTH 68°13'36" WEST 145.06 FEET TO THE BEGINNING OF A 570.00 FOOT RADIUS CURVE TO THE RIGHT; NORTHWESTERLY ALONG THE CURVE THRU A CENTRAL ANGLE OF 09°13'30" 91.77 FEET; NORTH 59°00'06" WEST 88.09 FEET TO THE BEGINNING OF A 580.00 FOOT RADIUS CURVE TO THE LEFT; NORTHWESTERLY ALONG THE CURVE THRU A CENTRAL ANGLE OF 11°59'00" 121.31 FEET; NORTH 70°59'06" WEST 214.45 FEET TO THE BEGINNING OF A 200.00 FOOT RADIUS CURVE TO THE RIGHT; NORTHWESTERLY ALONG THE CURVE THRU A CENTRAL ANGLE OF 47°25'50" 165.56 FEET; NORTH 23°33'16" WEST 218.12 FEET TO THE BEGINNING OF A 680.00 FOOT RADIUS CURVE TO THE LEFT; NORTHWESTERLY ALONG THE CURVE THRU A CENTRAL ANGLE OF 12°16'10" 145.62 FEET; AND NORTH 35°49'26" WEST 19.71 FEET; THENCE LEAVING THE NORTHERLY LINE OF THE PUBLIC ROAD SOUTH 84°30'41" EAST 294.25 FEET TO THE BEGINNING OF A 150.00 FOOT RADIUS CURVE TO THE LEFT; THENCE SOUTHEASTERLY AND NORTHEASTERLY ALONG THE CURVE THRU A CENTRAL ANGLE OF 47°51'10" 125.28 FEET; THENCE NORTH 47°38'09" EAST 38.09 FEET TO THE BEGINNING OF A 130.00 FOOT RADIUS CURVE TO THE RIGHT; THENCE NORTHEASTERLY ALONG THE CURVE THRU A CENTRAL ANGLE OF 50°02'55" 113.56 FEET; THENCE SOUTH 82°18'56" EAST 255.76 FEET; THENCE NORTH 42°37'46" EAST 578.48 FEET MORE OR LESS TO THE LOW WATER MARK OF DICKEY LAKE; THENCE SOUTHEASTERLY, SOUTHWESTERLY AND NORTHEASTERLY ALONG THE LOW WATER MARK 2113.22 FEET MORE OR LESS TO A POINT WHICH BEARS NORTH 16°27'58" WEST FROM THE POINT OF BEGINNING; THENCE SOUTH 16°27'58" EAST 451.85 FEET MORE OR LESS TO THE POINT OF BEGINNING, CONTAINING 31.686 ACRES OF LAND MORE OR LESS, ALL AS SHOWN HEREON.

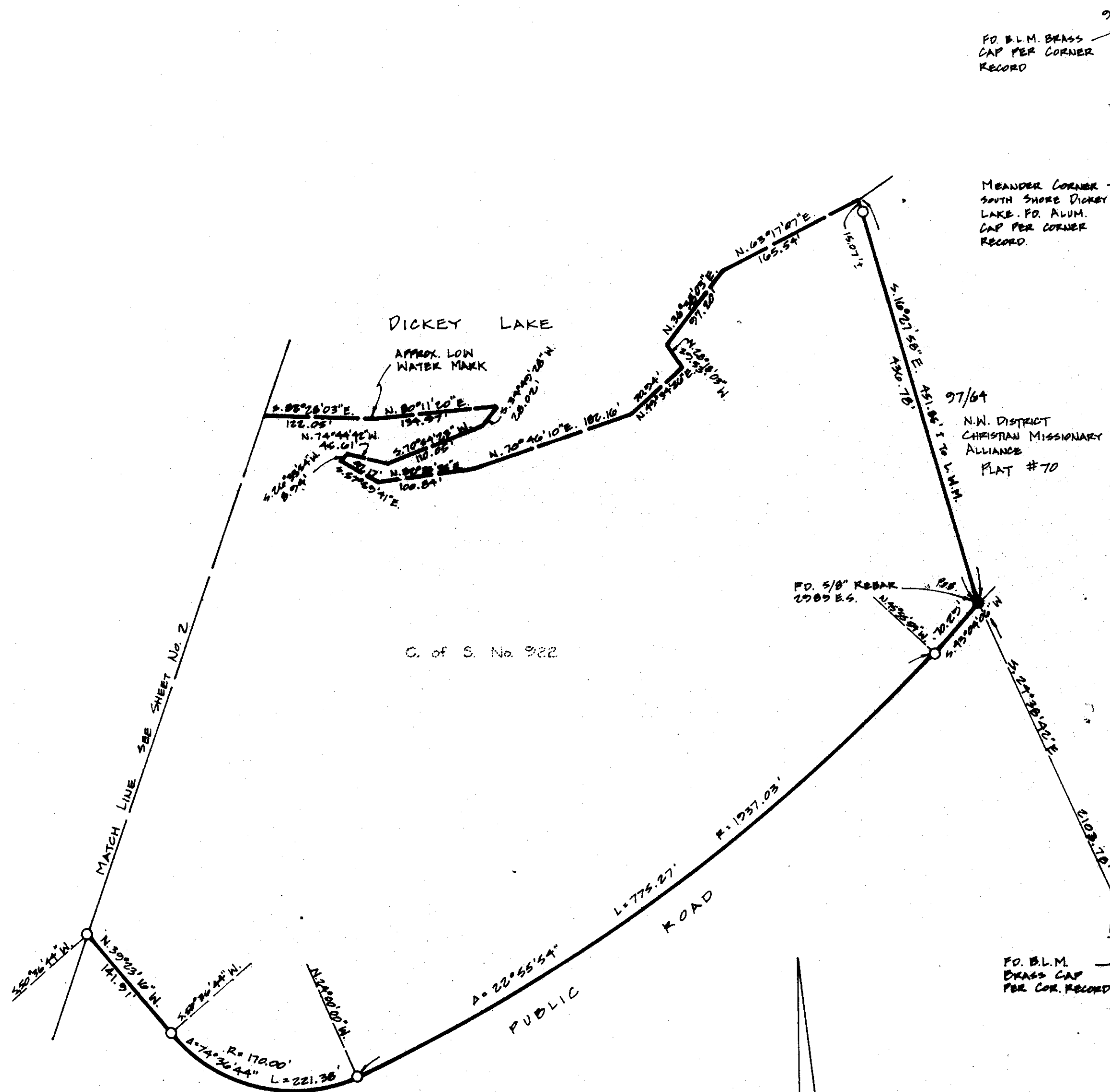

CERTIFICATE OF SURVEYOR

D.K. Marquardt
 D.K. MARQUARDT
 REGISTRATION No. 2989 ES

APPROVED: July 28, 1982

Jack H. Zimmerman
 EXAMINING LAND SURVEYOR
 REGISTRATION No. 46615

STATE OF MONTANA
 COUNTY OF LINCOLN

FILED ON THE 4th DAY OF August, 1982, A.D., AT 1:40 O'CLOCK P.M.

Thomas L. Vaughan
 COUNTY CLERK AND RECORDER

BY *Boyd Bell*
 DEPUTY

DEED BOOK _____ PAGE _____

INSTRUMENT REC. No. _____
Bill Powell
 COUNTY COMMISSIONER

LEGEND

- FOUND POINT AS NOTED
- SET 5/8" x 24" KEENE WITH PLASTIC CAP STAMPED 2989 ES.

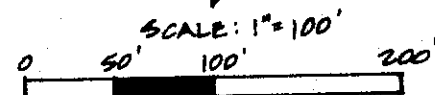

MARQUARDT SURVEYING
 1031 South Main (406) 756-6285
 KALISPELL, MONTANA 59901

Sheet 1 of 2
CERTIFICATE OF SURVEY No. 1044

DICKEY LAKE

CERTIFICATE OF SURVEY

Section 16, T34N, R25W, PM., M, Lincoln County, Montana

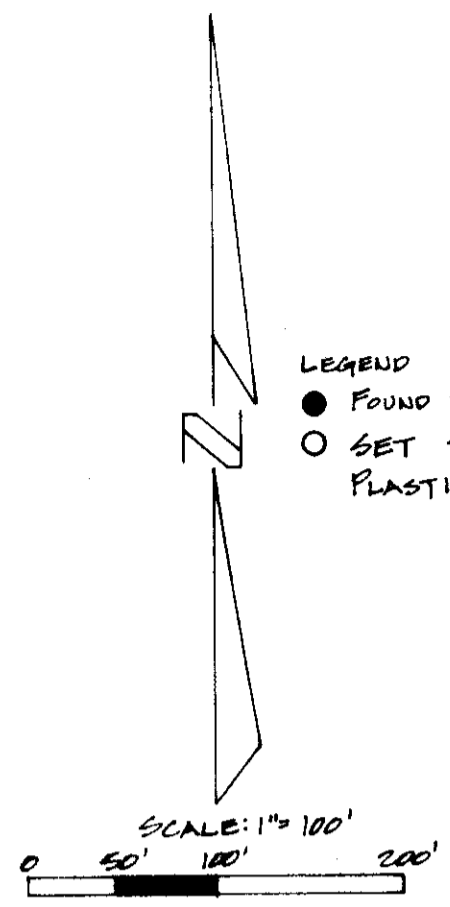

LEGEND
 ● FOUND POINT AS NOTED.
 ○ SET 5/8" X 24" REBAR WITH PLASTIC CAP STAMPED 2088 E.S.

CERTIFICATE OF SURVEY No. 992

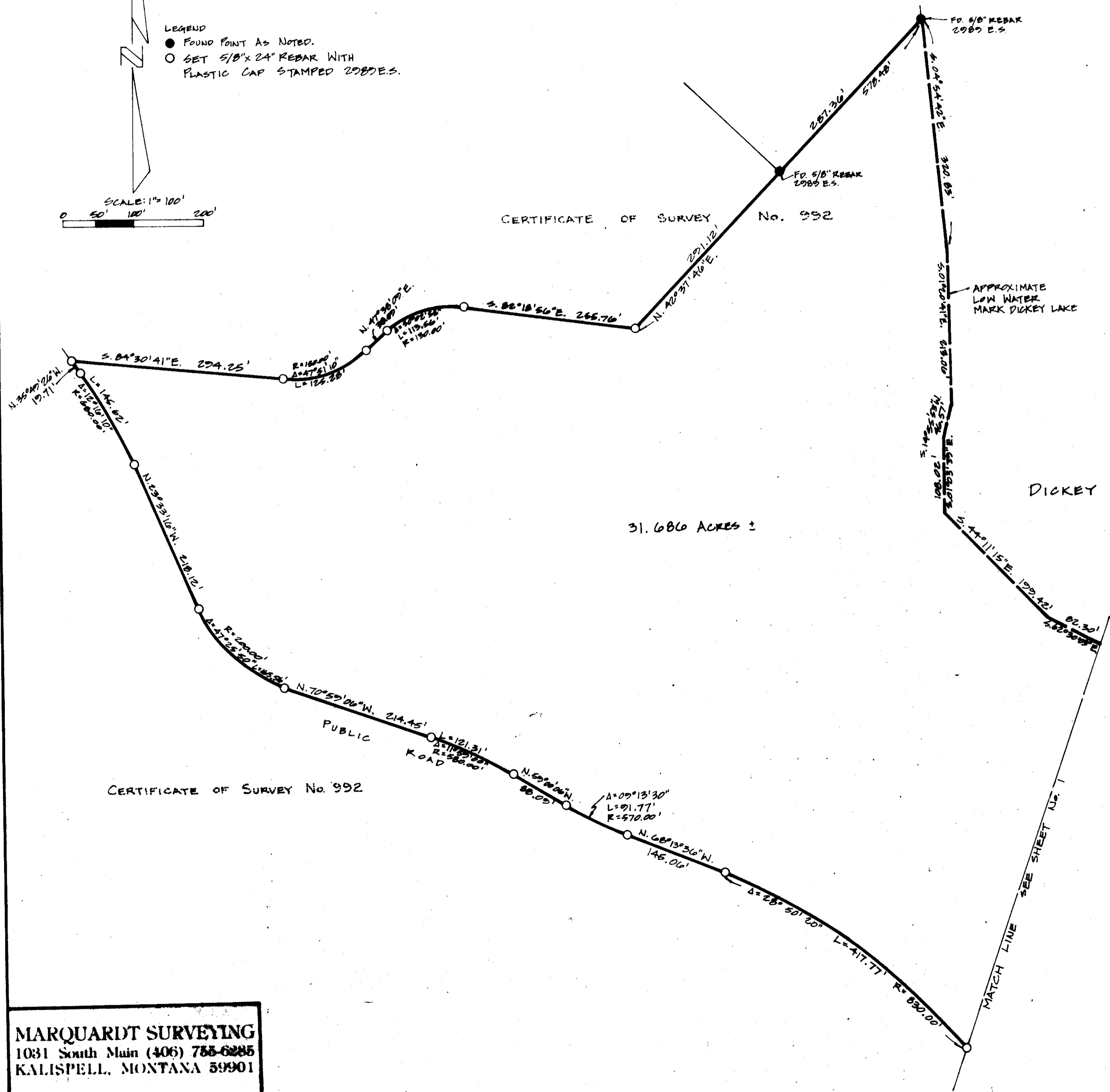

MARQUARDT SURVEYING
 1031 South Main (406) 755-6285
 KALISPELL, MONTANA 59901

Sheet 2 of 2
 CERTIFICATE OF SURVEY No. 1044

DICKEY LAKE