

**CERTIFICATE OF SURVEY**  
**Section 27, T37N, R27W**  
**P.M.M., Lincoln County, MT.**

WITNESSES: ALFRED J. LUCIANO  
 PURPOSES: PARCELS A & B - OVER 20 ACRES  
 DATE: JUNE 11, 1982  
 LEGAL DESCRIPTIONS

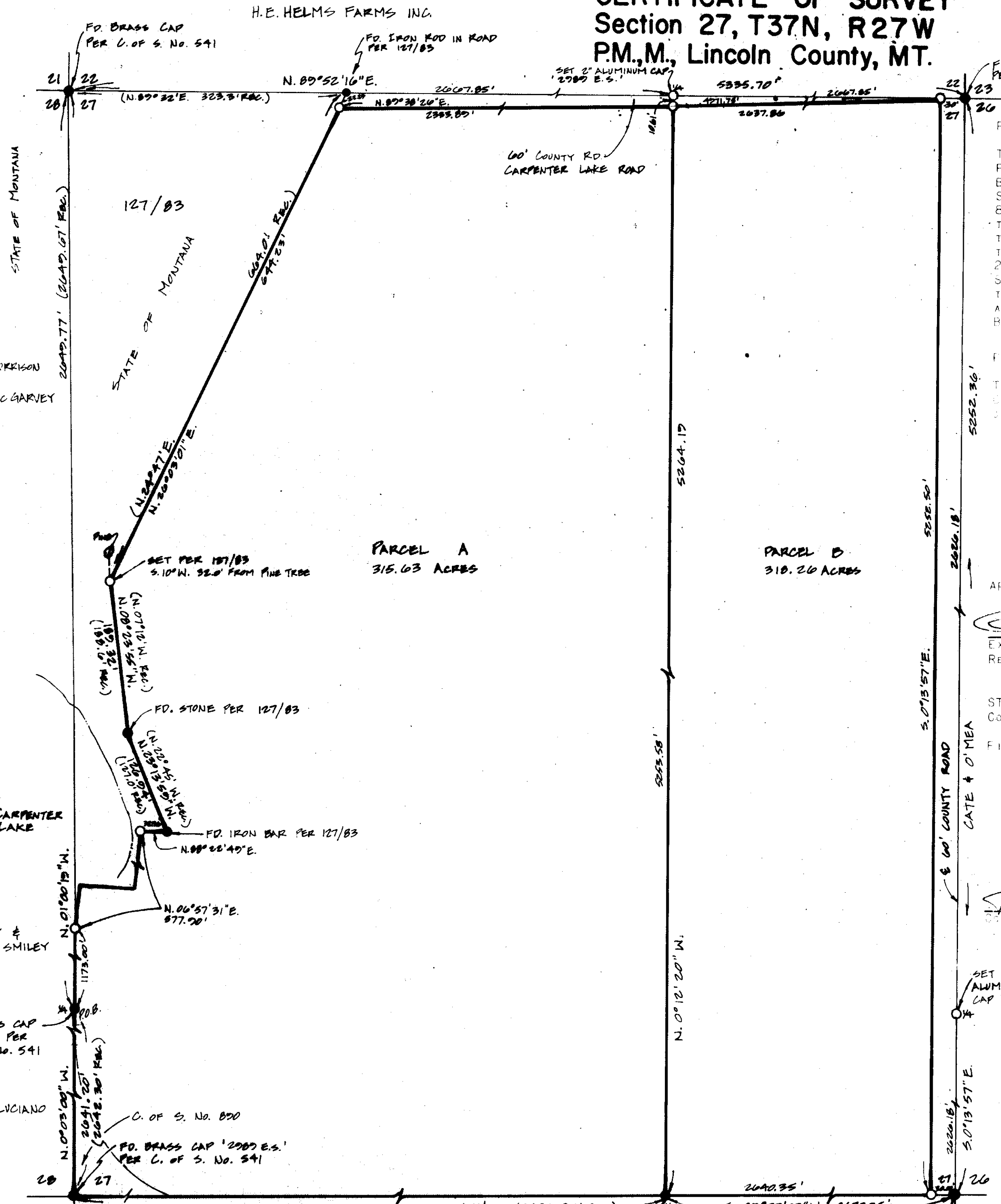

**PARCEL A**  
 THAT PORTION OF THE WEST 1/2 OF SECTION 27, TOWNSHIP 37 NORTH, RANGE 27 WEST, P.M.M., LINCOLN COUNTY, MONTANA DESCRIBED AS FOLLOWS: BEGINNING AT THE WEST 1/4 CORNER OF SECTION 27; THENCE ALONG THE WEST AND SOUTH LINES OF SECTION 27 SOUTH 0°03'00" EAST 2641.20 FEET AND NORTH 89°17'46" EAST 2638.15 FEET TO THE SOUTH 1/4 CORNER OF SECTION 27; THENCE ALONG THE EAST LINE OF THE WEST 1/2 OF SECTION 27 NORTH 0°12'20" WEST 5253.58 FEET TO THE SOUTH LINE OF CARPENTER LAKE ROAD, A 60 FOOT COUNTY ROAD; THENCE ALONG THE SOUTH LINE OF THE ROAD SOUTH 89°38'26" WEST 2333.89 FEET; THENCE SOUTH 26°03'01" WEST 644.23 FEET; THENCE SOUTH 08°23'55" EAST 189.32 FEET; THENCE SOUTH 23°13'59" EAST 126.94 FEET; THENCE SOUTH 88°22'49" WEST 32.96 FEET; THENCE SOUTH 06°57'31" WEST 577.90 FEET TO THE WEST LINE OF SECTION 27; THENCE ALONG THE WEST LINE SOUTH 01°00'19" EAST 1173.00 FEET TO THE POINT OF BEGINNING, CONTAINING 315.63 ACRES OF LAND, ALL AS SHOWN HEREON.

**PARCEL B**  
 THE EAST 1/2 OF SECTION 27, TOWNSHIP 37 NORTH, RANGE 27 WEST, P.M.M., LINCOLN COUNTY, MONTANA EXCEPTING THE COUNTY ROADS AND CONTAINING 318.26 ACRES OF LAND, ALL AS SHOWN HEREON.

CERTIFICATE OF SURVEYOR  
*D.K. Marquardt*  
 D.K. MARQUARDT  
 REGISTRATION No. 2989 ES

APPROVED: 7-8, 1982

*William J. Hunter*  
 EXAMINING LAND SURVEYOR  
 REGISTRATION No. 4914-S

STATE OF MONTANA  
 COUNTY OF LINCOLN  
 FILED ON THE 21st DAY OF July, 1982, A.D., AT 2:50 O'CLOCK P.M.

*Katherine L. Vaughn*  
 COUNTY CLERK AND RECORDER

BY *Dotty Bell*  
 DEPUTY

*Bill Gould*  
 COUNTY COMMISSIONER

SEE PAGE \_\_\_\_\_  
 INSTRUMENT REG. No. \_\_\_\_\_

LEGEND  
 ● FOUND POINT AS NOTED.  
 ○ SET 5/8" x 24" REBAR WITH PLASTIC CAP STAMPED 2989ES, UNLESS NOTED OTHERWISE.

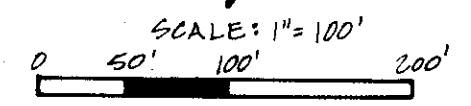

**MARQUARDT SURVEYING**  
 1031 South Main (406) 755-6285  
 KALISPELL, MONTANA 59901