

LINCOLN COUNTY, MONTANA

CERTIFICATE OF SURVEY

MARCH, 1982

A PORTION OF H.E.S. NO. 825 LYING NEAR THE CENTER OF SECTION 18, T.30N., R.28W., P.M., M., NEAR LIBBY MONTANA.

DESCRIPTION

A parcel of land near the center of Section 18, T. 30 N., R. 28 W., P.M.M. being a portion of H.E.S. No. 825, near Libby in Lincoln County, Montana.

Beginning at Corner No. 12 of H.E.S. No. 825 being a found stone; thence, N51°28'W 90.00 feet along the Northeasterly boundary of Tract "B", to a 5/8 inch rebar capped: MDL 4232 S; thence, leaving said Northeasterly boundary S35°21'46"W 433.41 feet to a 5/8 inch rebar capped: MDL 4232 S; thence, S41°50'30"E 948.00 feet to a 5/8 inch rebar capped: MDL 4232 S; thence, N48°53'00"E 391.89 feet to a 5/8 inch rebar capped: MDL 4232 S, located on the Northeasterly boundary of said Tract "B" and from which Corner No. 13 bears S39°06'31"E 430.65 feet; thence, along said Northeasterly boundary N39°06'31"W 961.31 feet to the point of beginning. This parcel contains 9.5315 acres, more or less.

PURPOSE OF SURVEY AND LAND OWNERS CERTIFICATION

Delineate kenyon (Book M 18 Page 551) 1/4 interest in McGregor Rhodes 38.5 acres more or less tract (M14 Page 50) as shown on unrecorded map. This survey was initiated for the purpose of defining kenyon's parcel as per unrecorded map and occupation for past 10 years.

We hereby certify that the purpose of this division of land is to transfer ownership of the parcel created as an occasional sale; furthermore, we certify that we are entitled to use this exemption in that we are in compliance with all conditions imposed in the use of this exemption; therefore, this division of land is exempt from review as a subdivision pursuant to Section 76-3-207(d) M.C.A.

R. McGregor Rhodes
R. McGregor Rhodes

James Ray Kenyon
James Ray Kenyon

State of Montana
County of Lincoln

On this 15th day of MAY, 1982 A.D., before me a notary public in and for the state of Montana, personally appeared R. McGregor Rhodes and James Ray Kenyon, known to me to be the persons whose names are subscribed to the within instrument and acknowledged to me they executed the same.

Charles E. Hunter
Notary Public

6-14-82
My Commission Expires

CERTIFICATE OF EXAMINING LAND SURVEYOR:

Approved this 2nd day of MAY, 1982 A.D.

Stephen D. Staudt
Examining Land Surveyor

5619-5
Registration No.

APPROVED:

Bill Gould
Chairman, Lincoln County, Montana, Commissioners

CERTIFICATE OF COUNTY CLERK AND RECORDER:

State of Montana
County of Lincoln

Filed this 23rd day of June, 1982 A.D. at 9:40 O'clock A.M.

Robert L. Vaughan
County Clerk and Recorder

Betty Bice
Deputy

CERTIFICATE OF SURVEY No. 1027

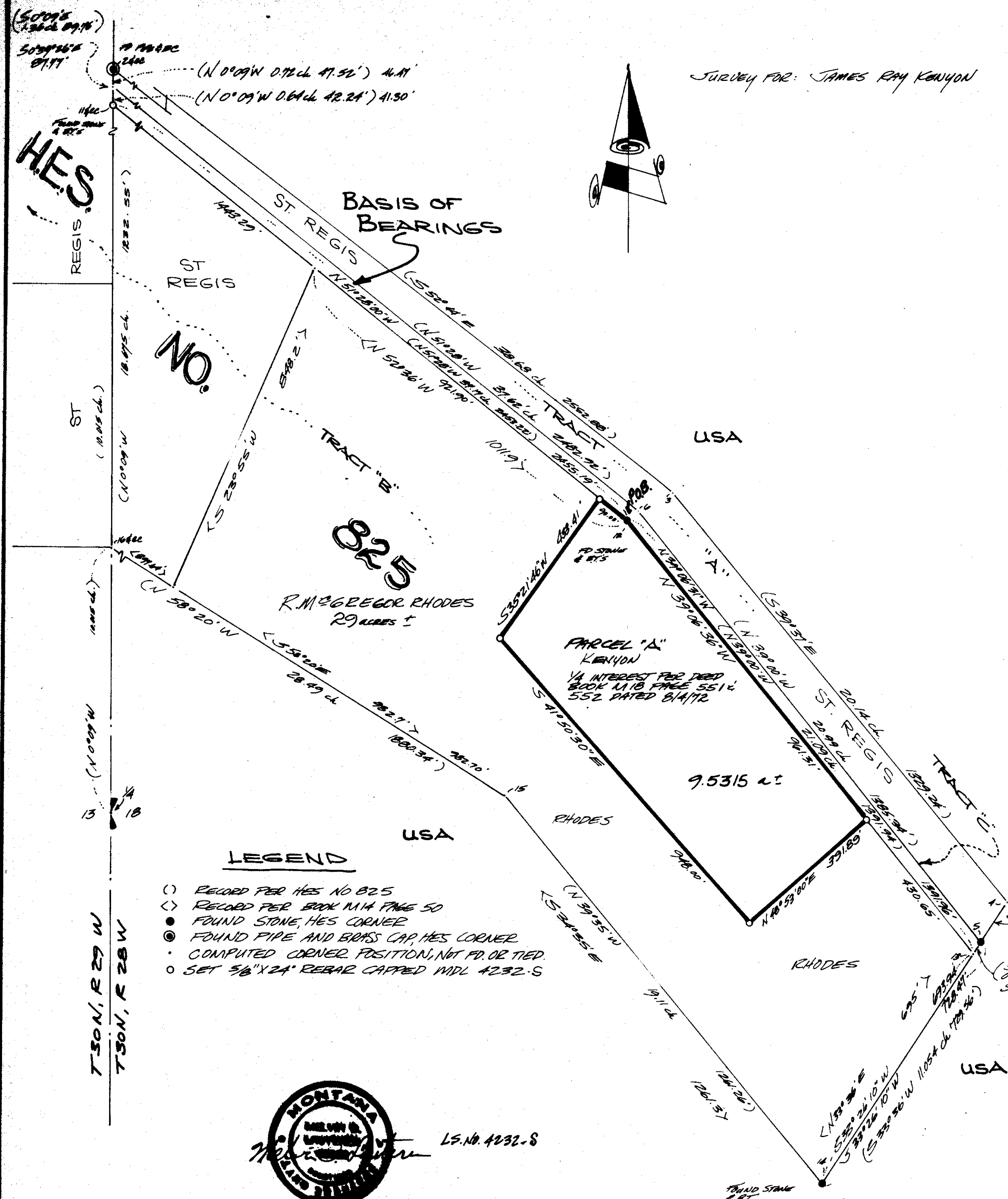

KOOTENAI ENGINEERING
CIVIL ENGINEERING & LAND SURVEYING
LIBBY, MONTANA 406-293-7721