

CERTIFICATE OF SURVEY

LOCATED IN SECTION 29, TOWNSHIP 35 NORTH, RANGE 25 WEST, 24, N., LINCOLN COUNTY, MT.

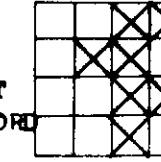

SCALE: 1"=400'



N

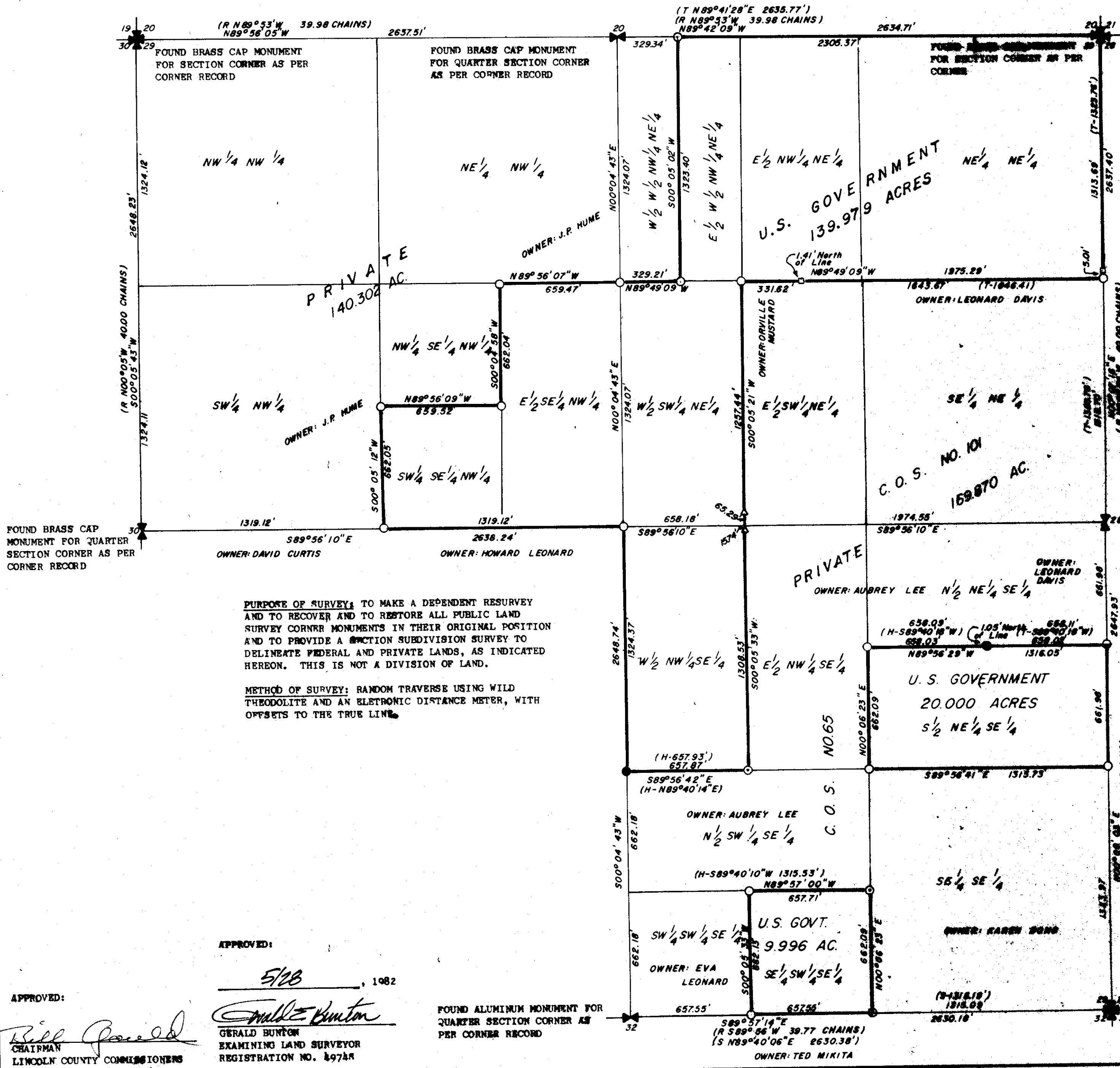

- SET 2 1/2" X 30" ALUMINUM MONUMENT WITH 3/4" CAP AS PER CORNER RECORD
- FOUND 2" DIA. BRASS CAP MONUMENT AS INDICATED ON CERTIFICATE OF SURVEY NO. 65, RECORDS OF LINCOLN COUNTY
- ⊙ FOUND 5/8" RE-BAR WITH PLASTIC SURV-CAP MARKED "HAIGES 2520A" AS INDICATED ON CERTIFICATE OF SURVEY NO. 69, RECORDS OF LINCOLN COUNTY
- ⊙ FOUND 5/8" RE-BAR WITH PLASTIC SURV-CAP MARKED "HAIGES 2520A" AS INDICATED ON CERTIFICATE OF SURVEY NO. 65 1/2, RECORDS OF LINCOLN COUNTY, AND REPLACED WITH A 2 1/2" X 30" ALUMINUM MONUMENT WITH 3/4" CAP AS PER CORNER RECORD
- FOUND 3/4" PIPE WITH BRASS DISC MARKED "270-ES" AS INDICATED ON CERTIFICATE OF SURVEY NO. 101, RECORDS OF LINCOLN COUNTY
- ⊙ FOUND 2 1/2" ALUMINUM MONUMENT AS INDICATED ON CERTIFICATE OF SURVEY NO. 28, RECORDS OF LINCOLN COUNTY.
- ⊙ FOUND 3/4" PIPE AS INDICATED ON CERTIFICATE OF SURVEY NO. 101, RECORDS OF LINCOLN COUNTY, AND REPLACED WITH 2 1/2" X 30" ALUMINUM MONUMENT AS PER CORNER RECORD.
- △ SET 2 1/2" X 30" ALUMINUM MONUMENT FOR WITNESS CORNERS TO THE CENTER WEST EAST CORNER AS PER CORNER RECORD
- (H) RECORD BEARING AND DISTANCE FROM CERTIFICATE OF SURVEY NO. 65, RECORDS OF LINCOLN COUNTY
- (R) RECORD BEARING AND DISTANCE FROM ORIGINAL G.L.O. NOTES

- (B) RECORD BEARING AND DISTANCE FROM CERTIFICATE OF SURVEY NO. 28, RECORDS OF LINCOLN COUNTY
- (T) RECORD BEARING AND DISTANCE FROM CERTIFICATE OF SURVEY NO. 101, RECORDS OF LINCOLN COUNTY

CERTIFICATE:

I HEREBY CERTIFY THAT I AM A REGISTERED LAND SURVEYOR IN THE STATE OF MONTANA, THAT THE SURVEY SHOWN ON THIS PLAT HAS BEEN CORRECTLY EXECUTED IN ACCORDANCE WITH THE REQUIREMENTS OF LAW, THAT THE SURVEY IS TRUE AND COMPLETE AS SHOWN, THAT ALL MONUMENTS AND MARKS SET, TOGETHER WITH THOSE FOUND, ARE OF THE TYPE AND OCCUPY THE POSITION SHOWN THEREON, AND ARE SUFFICIENT TO ENABLE THE SURVEY TO BE RETRACED.

M. L. Haiges
 W. L. HAIGES
 MONTANA REGISTRATION NO. 12368
 27 MAY 1982

STATE OF MONTANA)
 COUNTY OF LINCOLN) SS.

FILED ON THE 2nd DAY OF June
 1982, AT 2:00 O'CLOCK P.M.

Kelley L. Vaughn
 COUNTY CLERK AND RECORDER

BY Betty Rose
 DEPUTY

DEED BOOK _____ PAGE _____
 INSTRUMENT REC. NO. _____
 CERTIFICATE OF SURVEY NO. 1023

PURPOSE OF SURVEY: TO MAKE A DEPENDENT RESURVEY AND TO RECOVER AND TO RESTORE ALL PUBLIC LAND SURVEY CORNER MONUMENTS IN THEIR ORIGINAL POSITION AND TO PROVIDE A SECTION SUBDIVISION SURVEY TO DELINEATE FEDERAL AND PRIVATE LANDS, AS INDICATED HEREON. THIS IS NOT A DIVISION OF LAND.

METHOD OF SURVEY: RANDOM TRAVERSE USING WILD THEODOLITE AND AN ELECTRONIC DISTANCE METER, WITH OFFSETS TO THE TRUE LINE.

APPROVED: 5/08, 1982

Gerald Bunton
 GERALD BUNTON
 EXAMINING LAND SURVEYOR
 REGISTRATION NO. 4974A

APPROVED: *Bill Powell*
 CHAIRMAN
 LINCOLN COUNTY COMMISSIONERS

FOUND ALUMINUM MONUMENT FOR QUARTER SECTION CORNER AS PER CORNER RECORD

FOUND BRASS CAP MONUMENT FOR SECTION CORNER AS PER CORNER RECORD

BRUNING 44-132 50857