

BY: PUTNAM & ASSOCIATES  
119 SOUTH MAIN  
KALISPELL, MT. 59901  
PH: 755-2321

# CERTIFICATE OF SURVEY

NE1/4 SW1/4, SEC. 2, T.26N, R.29W, P.M.M., LINCOLN CO.

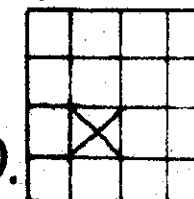

SCALE 1" = 200'  
0 100 200 400 600

FOR: BOB MONK  
OWNER: " " "  
DATE: APR. 27, 1982

PURPOSE OF SURVEY: Divorcement of a tract

I hereby certify that the purpose for this survey is to identify the exterior boundaries of a parcel of land divorced from the original tract; therefore, this survey is exempt from review by the Department of Health and Environmental Sciences pursuant to ARM 16-2.14(10)-S14340(13)(f)(iii), and as a subdivision pursuant to Section 76-3-207(a), M.C.A.

Robert L Monk LaDonna Monk  
OWNER

May 6 1982  
DATE

A tract of land in the NE1/4 SW1/4, Sec. 2, T.26N, R.29W, P.M.M., Lincoln Co., MT., and more particularly described as follows: Commencing at the west 1/4 Corner of said Sec. 2, thence along the E-W mid-section line of said Sec. 2 N89°55'41"E 1303.56 feet to the True Point of Beginning of the tract herein described; thence continuing N89°55'41"E 1183.05 feet to a point on the North R/W of U.S. Hwy. #2; thence leaving said mid-section line and along said R/W S62°33'39"W 1330.17 feet to a point on the west boundary line of said NE1/4 SW1/4; thence leaving said R/W and along said boundary line N0°14'10"W 611.47 feet to the True Point of Beginning, containing 8.30 Acres of land.

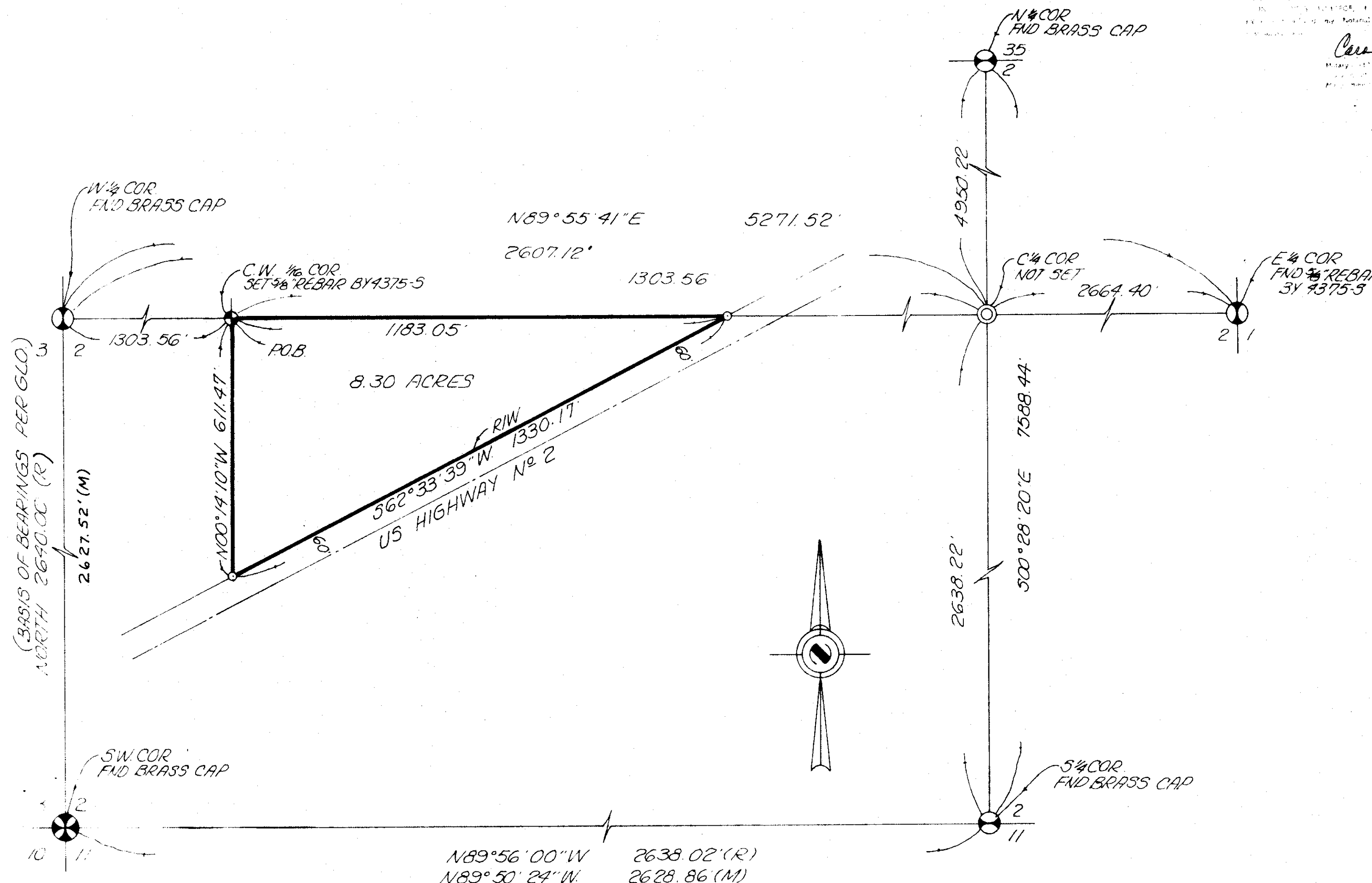

## LEGEND

- ⊗ SEC. COR. (AS NOTED)
- ① 1/4 CORNER (AS NOTED)
- ⊙ CENTER SECTION (AS NOTED)
- ⊕ 1/16 CORNER (AS NOTED)
- FOUND (AS NOTED)
- SET 5/8" X 24" REBAR WITH 1/4" PLASTIC CAP, STAMPED: PUTNAM 4375-S

## CERTIFICATE OF SURVEYOR

REGISTRATION NO. 4375-S

APPROVED: MAY 18, 1982

Stephen D. Stast  
EXAMINING LAND SURVEYOR REG. NO. 362-S

STATE OF MONTANA SS  
COUNTY OF LINCOLN  
FILED ON THE 17th DAY OF May, 1982 A.D.  
AT 1:30 O'CLOCK P.M.

Stephen D. Stast  
CLERK & RECORDER  
BY Betty Bell  
DEPUTY

BOOK \_\_\_\_\_ PAGE \_\_\_\_\_  
INSTRUMENT REC. NO. \_\_\_\_\_

Betty Bell

SHEET 1 OF 1 SHEETS

CERTIFICATE OF SURVEY No. 1019