

# CERTIFICATE OF SURVEY

IN THE S 1/2 S 1/2 SE 1/4 NE 1/4 AND THE N 1/2 N 1/2 N 1/2 NE 1/4 SE 1/4 OF SECTION 26, TWP. 32 N., R. 34 W., P.M.M.

FEBRUARY, 1982

DESCRIPTION-KILBRENNAN LAKE ROAD R/W

An irregular tract of land near Troy, in Lincoln County, Montana, lying wholly within the S 1/2 S 1/2 NE 1/4 and the N 1/2 N 1/2 N 1/2 NE 1/4 SE 1/4 of Section 26, Twp. 32N., R.34W., P.M.M., containing a total of 0.706 acre, more or less, and more particularly described as follows:

Commencing at the CE 1/16 corner of Section 26, Twp. 32N., R.34W., P.M.M.; thence, along the E 1/16 line S 0°25'44"E 165.93 feet to a point on the South line of the N 1/2 N 1/2 N 1/2 NE 1/4 SE 1/4 of said Section 26; thence, along said South line N 89°59'52"E 332.91 feet to a 5/8" capped steel pin stamped J.H.N. 4661S (hereinafter referred to as 'a 5/8" pin') on the Westerly right-of-way line of the Kilbrennan Lake Road, the true point of beginning; thence, along said Westerly right-of-way line, along the arc of a curve to the right, having a radius of 810.0 feet, turning through an angle of 8°32'35", a distance of 120.77 feet to a 5/8" pin; thence, N 1°02'06"W 81.63 feet to a 5/8" pin; thence, along the arc of a curve to the left, having a radius of 470.0 feet, turning through an angle of 18°55'05", a distance of 155.19 feet to a 5/8" pin; thence, N 19°57'11"W 154.84 feet to a 5/8" pin on the North line of the S 1/2 S 1/2 NE 1/4 of said Section 26; thence, along said North line S 89°59'28"E 63.83 feet to a 5/8" pin on the Easterly right-of-way line of said road; thence, along said Easterly right-of-way line, S 19°57'11"E 133.05 feet to a 5/8" pin; thence, along the arc of a curve to the right, having a radius of 530.0 feet, turning through an angle of 18°55'05", a distance of 175.00 feet to a 5/8" pin; thence, S 1°02'06"E 81.63 feet to a 5/8" pin; thence, along the arc of a curve to the left, having a radius of 750.0 feet, turning through an angle of 9°19'02", a distance of 121.96 feet to a 5/8" pin on the South line of the N 1/2 N 1/2 N 1/2 NE 1/4 SE 1/4; thence, along said South line, S 89°59'52"W 60.92 feet to the true point of beginning.

PURPOSE: FOR SURVEY

The purpose of this survey is to delineate the boundaries of the subject tract to provide for conveyance to the County of Lincoln for roadway purposes by reference hereto.

BASIS OF BEARINGS

Bearings were based on the bearing of the South half of the West line of Section 26, Twp. 32N., R.34W., P.M.M., reported to bear N 0°02'W as per G.L.O. records.

### LEGEND

- 5/8" X 24" capped steel pin stamped J.H.N. 4661S, set this survey.
- 5/8" X 24" capped steel pin stamped J.H.N. 4661S, set previous survey.
- ( ) Record as per original G.L.O. records.

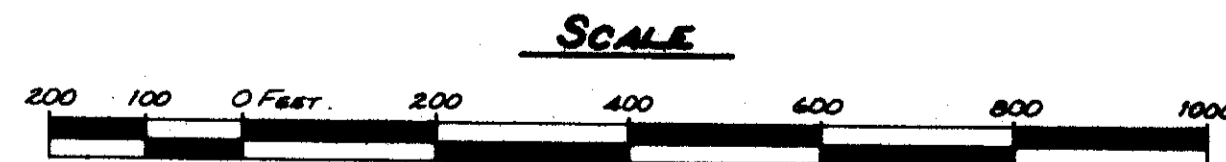
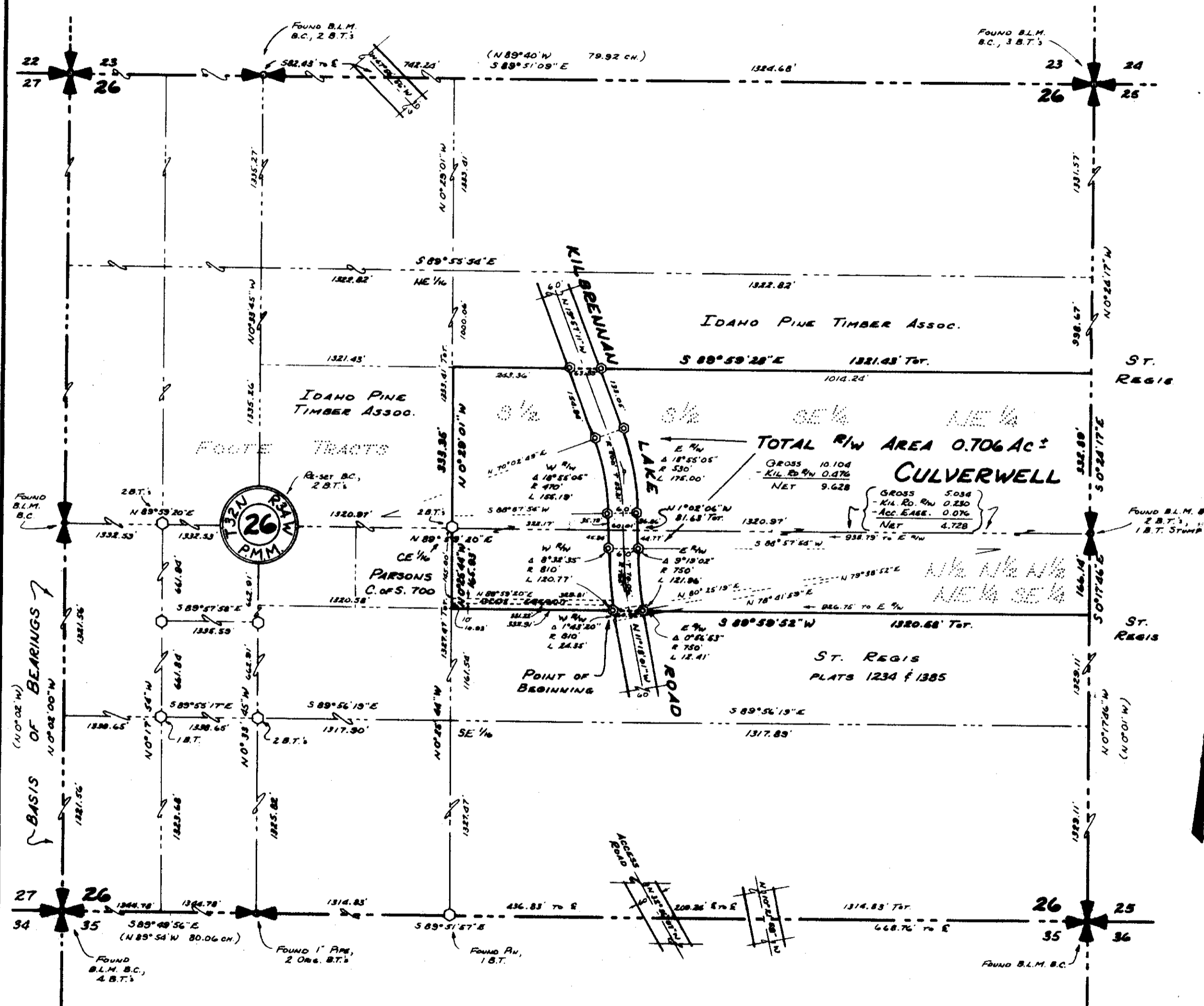

NINNEMAN ENGINEERING ... TROY, MONTANA

APPROVED: John D. Stoot  
Examining Land Surveyor  
Reg. No. 5619-5

APPROVED: Roll Powell  
Chairman Board of Commissioners

TESTED: Eleanor L. Vaughn  
County Clerk and Recorder

Filed on this 17th day of March, 1982  
at 10:25 o'clock A.M.

by Eleanor L. Vaughn  
County Clerk and Recorder

by Sherry L. Hawks  
Deputy

STATE OF MONTANA COUNTY OF LINCOLN

Filed on this 17th day of March, 1982  
at 10:25 o'clock A.M.

by Eleanor L. Vaughn  
County Clerk and Recorder

by Sherry L. Hawks  
Deputy

Certificate of Survey No. 1008