

LINCOLN COUNTY, MONTANA

CERTIFICATE OF SURVEY

SECTION 1, TWP. 31 N., R. 29 W., P.M.M.

LEGEND

- Found 1980 aluminum capped monument by 42325.
- ✝ Found monuments as noted.
- Set 3 inch aluminum capped monument on 30 inch pipe base.
- () 1915 GLO survey of Section 1 and partial Township by Geo Fessenden.
- [] 1898 survey of Section 2 and partial Township by Paul S.A. Bicrel.
- { } 1980 survey by Kootenai Engineers per recordation form on file at Lincoln County Courthouse.

JANUARY, 1982

DESCRIPTION

A parcel of land near Libby in Lincoln County, Montana, lying wholly within the North Half of Section 1, Twp. 31N., R. 29W., P.M.M. containing 161.5036 acres, more or less, and more particularly described as follows:
Government Lots 1, 2, and 3 and the Southwest quarter of the Northwest quarter (SW¹/₄ NW¹/₄) of Section 1, Twp. 31 N., R. 29W., P.M.M.

BASIS OF BEARINGS

Bearings were based on the North half of the East line of Sec. 1 Twp. 31N., R. 29W. reported to bear North as per G.L.O. records.

NOTE

This survey was completed utilizing a Wild T1-AE theodolite, a Lietz Red one electronic distance meter, and conventional methods of cadastral surveying in attaining an accuracy exceeding Class B standards. Field calculations were performed using a Hewlett-Packard 25 and Texas Instruments 58 programmable calculators. Office computations were performed on a Hewlett-Packard 97 and Texas Instruments 59 programmable calculators.

PURPOSE FOR SURVEY

The purpose of this survey is to retrace the exterior boundaries of an existing parcel, distinguishing between U.S. lands and private lands in Section 1, Twp. 31N., R. 29W., P.M.M., and no division of land is hereby created.

LAND SURVEYOR'S CERTIFICATION

I hereby certify that I am a Registered Land Surveyor in the State of Montana, that this Certificate is a true representation of a survey made under my supervision, at the request of the U.S.D.A., Forest Service, between September, 1981 and December, 1981, in accordance with the Montana Code Annotated (Sections 76-3-101 through 76-3-614, 1979) and the Lincoln County Regulations adopted pursuant thereto.
Jack H. Ninneman Montana Registration No. 4661S.
Jack H. Ninneman, R.L.S.

APPROVED: *Carroll Benton* 2-2-82
Examining Land Surveyor
Registration No. 4774-S
APPROVED: *Bill Gould*
Chairman Board of Commissioners
ATTESTED: *Eleanor L. Vaughn*
County Clerk and Recorder
Dated this 24 day of Feb, 1982

STATE OF MONTANA COUNTY OF LINCOLN
Filed on this 24th day of February, 1982
at 1:10 o'clock P.M.
Eleanor L. Vaughn
County Clerk and Recorder
by *Betty Bell*
Deputy

Certificate of Survey No. 1005

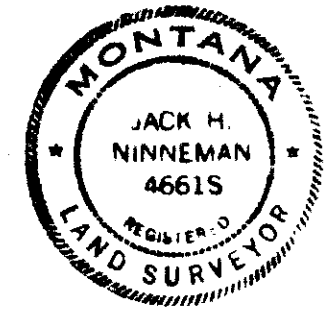
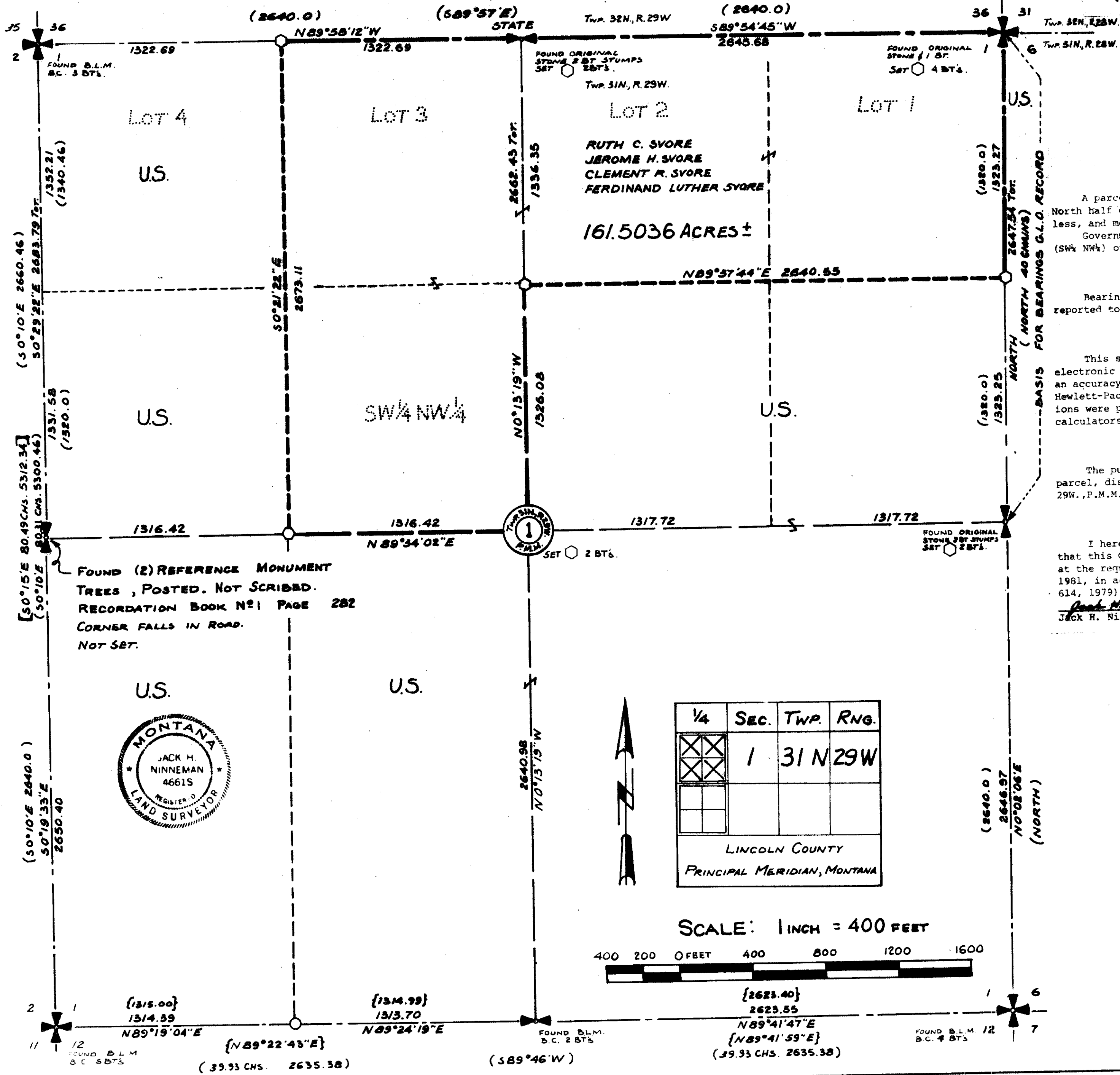

1/4	SEC.	TWP.	RNG.
X	1	31 N	29 W
LINCOLN COUNTY PRINCIPAL MERIDIAN, MONTANA			

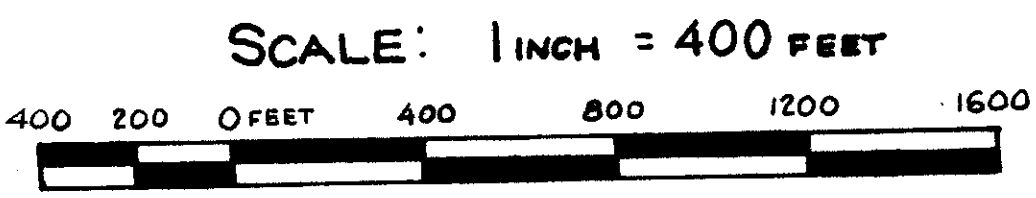

FOUND (2) REFERENCE MONUMENT TREES, POSTED. NOT SCRIBED. RECORDATION BOOK N#1 PAGE 282 CORNER FALLS IN ROAD. NOT SET.

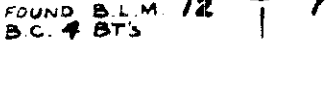
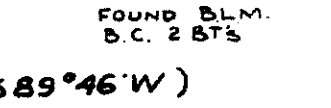
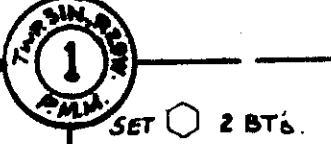

{ 50°15'E 80.49 CHS. 5312.34 }
{ 50°10'E 80.31 CHS. 5300.46 }

{ 50°10'E 2640.0 }
{ 50°19'33"E 2650.40 }

{ 1315.00 }
1314.39
N89°19'04"E
{ N89°22'43"E }
(39.93 CHS. 2635.38)

{ 1314.99 }
1313.70
N89°24'19"E
(S89°46'W)

{ 2623.40 }
2623.55
N89°41'47"E
{ N89°41'59"E }
(39.93 CHS. 2635.38)

{ 2640.0 }
2645.68
S89°54'45"W
(2640.0)

{ 2640.0 }
2646.97
N0°02'06"E
(NORTH)

{ 1323.27 }
1323.27
NORTH (NORTH 40 CHAINS)
{ 1325.25 }
1325.25
NORTH (NORTH 40 CHAINS)

N89°37'44"E 2640.65

N0°13'19"W
1326.08

S0°21'22"E
2673.11

N0°13'19"W
1326.08

S0°21'22"E
2673.11

{ 50°10'E 2660.46 }
{ 50°29'22"E 2683.79 }
1337.58
(1320.0)

{ 50°10'E 2660.46 }
{ 50°29'22"E 2683.79 }
1337.58
(1320.0)

FOUND B.L.M. B.C. 3 BT's

FOUND ORIGINAL STONE 2 BT STUMPS SET

FOUND ORIGINAL STONE 1 BT SET 4 BT's