

CERTIFICATE OF SURVEY

LOCATED IN THE NORTH HALF OF SECTION 29, T33N, R26W, PM, M, LINCOLN COUNTY, MONTANA

SCALE: 1" = 400'



N

FOUND BRASS CAP MONUMENT OWNER: STEVE & LARRY KINNEY
FOR SECTION CORNER AS PER
CORNER RECORD (R) S89°52'W 40.24 CHAINS

FOUND BRASS CAP MONUMENT
FOR QUARTER SECTION CORNER
AS PER CORNER RECORD

OWNER: JERRY & ALLSON HEITMAN
(R) S89°52'W 40.24 CHAINS
(BASIS OF BEARINGS)

FOUND BRASS CAP MONUMENT
FOR SECTION CORNER AS PER
CORNER RECORD

○ SET 2 1/2" X 30" ALUMINUM
MONUMENT WITH 3 1/2" CAP AS
PER CORNER RECORD.

(R) RECORD BEARING AND DISTANCE FROM
ORIGINAL G.L.O. NOTES

BASIS OF BEARING FROM SOLAR
OBSERVATION DATED SEPTEMBER 8, 1981

HISTORY OF SECTION SURVEY: EAST BOUNDARY SURVEYED ON SEPTEMBER 29, 1911
SOUTH BOUNDARY SURVEYED ON OCTOBER 5, 1911, WEST BOUNDARY SURVEYED
ON OCTOBER 9, 1911, AND NORTH BOUNDARY SURVEYED ON OCTOBER 10, 1911,
BY WILLIAM C. PERKINS. THE B.L.M. REMONUMENTED THE NORTHWEST AND
NORTHEAST SECTION CORNERS, AND THE WEST QUARTER CORNER IN 1960.
ALSO REMONUMENTED BY THE B.L.M. WAS THE NORTH AND EAST QUARTER CORNERS
IN 1961. NO OTHER SURVEYS OF RECORD AT THIS TIME.

PREPARED BY
FLATHEAD LAND CONSULTANTS
M.L. HAIGES AND ASSOCIATES, RLS
P.O. BOX 572 HI-WAY 93 NORTH
BLUE CROSS BUILDING, ROOM 201
KALISPELL, MONTANA 59901
257-2202

PREPARED FOR
KOOTENAI NATIONAL FOREST
JANUARY 1982

APPROVED: *J. R. Mearns*
CHAIRMAN ACTING
LINCOLN COUNTY COMMISSIONERS

APPROVED:

2/25 1982
Gerald Bunton
GERALD BUNTON
EXAMINING LAND SURVEYOR
REGISTRATION NO. 49745

STATE OF MONTANA)
COUNTY OF LINCOLN) SS.

FILED ON THE 25th DAY OF February
1982 AT 4:00 O'CLOCK P.M.

William L. Taylor
COUNTY CLERK AND RECORDER

BY *Betty Bell*
DEPUTY

DEED BOOK _____ PAGE _____

INSTRUMENT REC. NO. _____

CERTIFICATE OF SURVEY NO. 1003

U.S.F.S. SILVER CEDAR J1123 529

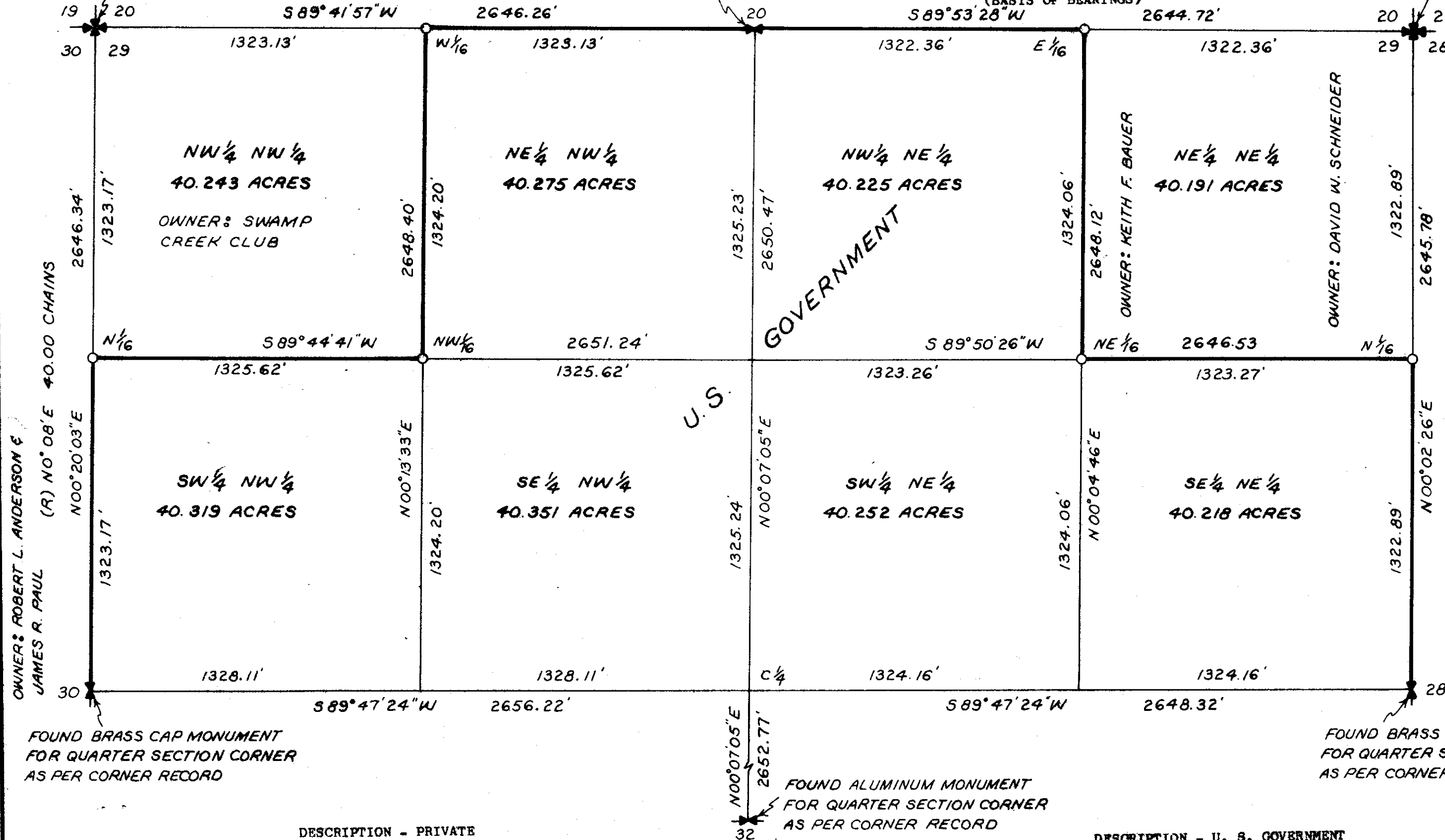

DESCRIPTION - PRIVATE

THE NORTHWEST QUARTER OF THE NORTHWEST QUARTER, AND THE NORTHEAST
QUARTER OF THE NORTHEAST QUARTER OF SECTION 29, T33N, R26W, PRINCIPAL
MERIDIAN, MONTANA, LINCOLN COUNTY, MONTANA.

BASIS OF BEARINGS: FROM SOLAR OBSERVATION DATED SEPTEMBER 8, 1981,
ON THE NORTH BOUNDARY OF THE NORTHEAST QUARTER OF SECTION 29, T33N,
R26W, PM, M, LINCOLN COUNTY, MONTANA, TAKEN AS S89°55'28"W.

THESE TRACTS CONTAIN 80.434 ACRES.

PURPOSE OF SURVEY: TO MAKE A DEPENDENT
RESURVEY AND TO RECOVER AND TO RESTORE
ALL PUBLIC LAND SURVEY CORNER MONUMENTS
IN THEIR ORIGINAL POSITION AND TO PROVIDE
A SECTION SUBDIVISION SURVEY TO DELINEATE
FEDERAL AND PRIVATE LANDS, AS INDICATED HEREBY.
THIS IS NOT A DIVISION OF LAND.

METHOD OF SURVEY: RANDOM TRAVERSE USING WILD
THEODOLITE AND AN ELECTRONIC DISTANCE METER,
WITH OFFSETS TO THE TRUE LINE.

DESCRIPTION - U. S. GOVERNMENT

THE NORTHEAST QUARTER OF THE NORTHWEST QUARTER, THE SOUTHWEST QUARTER OF THE NORTHWEST
QUARTER, THE SOUTHEAST QUARTER OF THE NORTHWEST QUARTER, THE NORTHEAST QUARTER OF THE
NORTHEAST QUARTER, THE SOUTHWEST QUARTER OF THE NORTHEAST QUARTER, AND THE SOUTHEAST
QUARTER OF THE NORTHEAST QUARTER OF SECTION 29, TOWNSHIP 33 NORTH, RANGE 26 WEST,
PRINCIPAL MERIDIAN, MONTANA, LINCOLN COUNTY, MONTANA.

BASIS OF BEARINGS: FROM SOLAR OBSERVATION DATED SEPTEMBER 8, 1981, ON THE NORTH
BOUNDARY OF THE NORTHEAST QUARTER OF SECTION 29, T33N, R26W, PM, M, LINCOLN COUNTY,
MONTANA, TAKEN AS S89°53'28"W.

THESE TRACTS CONTAIN 241.640 ACRES.

CERTIFICATE:

I HEREBY CERTIFY THAT I AM A REGISTERED LAND
SURVEYOR IN THE STATE OF MONTANA, THAT THE SURVEY
SHOWN ON THIS PLAT HAS BEEN CORRECTLY EXECUTED
IN ACCORDANCE WITH THE REQUIREMENTS OF LAW, THAT
THE SURVEY IS TRUE AND COMPLETE AS SHOWN, THAT
ALL MONUMENTS AND MARKS SET, TOGETHER WITH THOSE
FOUND, ARE OF THE TYPE AND OCCUPY THE POSITION
SHOWN THEREON, AND ARE SUFFICIENT TO ENABLE THE
SURVEY TO BE RETRACED.

M. L. Haiges
M. L. HAIGES
MONTANA REGISTRATION NO. 25208

1-27 1982

