

CERTIFICATE OF SURVEY
SE 1/4, Sec. 26, T35NR26W,
P.M., M., Lincoln County, MT

OWNER: ALTON & LAVERA VINJE
PURPOSE: OCCASIONAL SALE
DATE: JULY 21, 1981

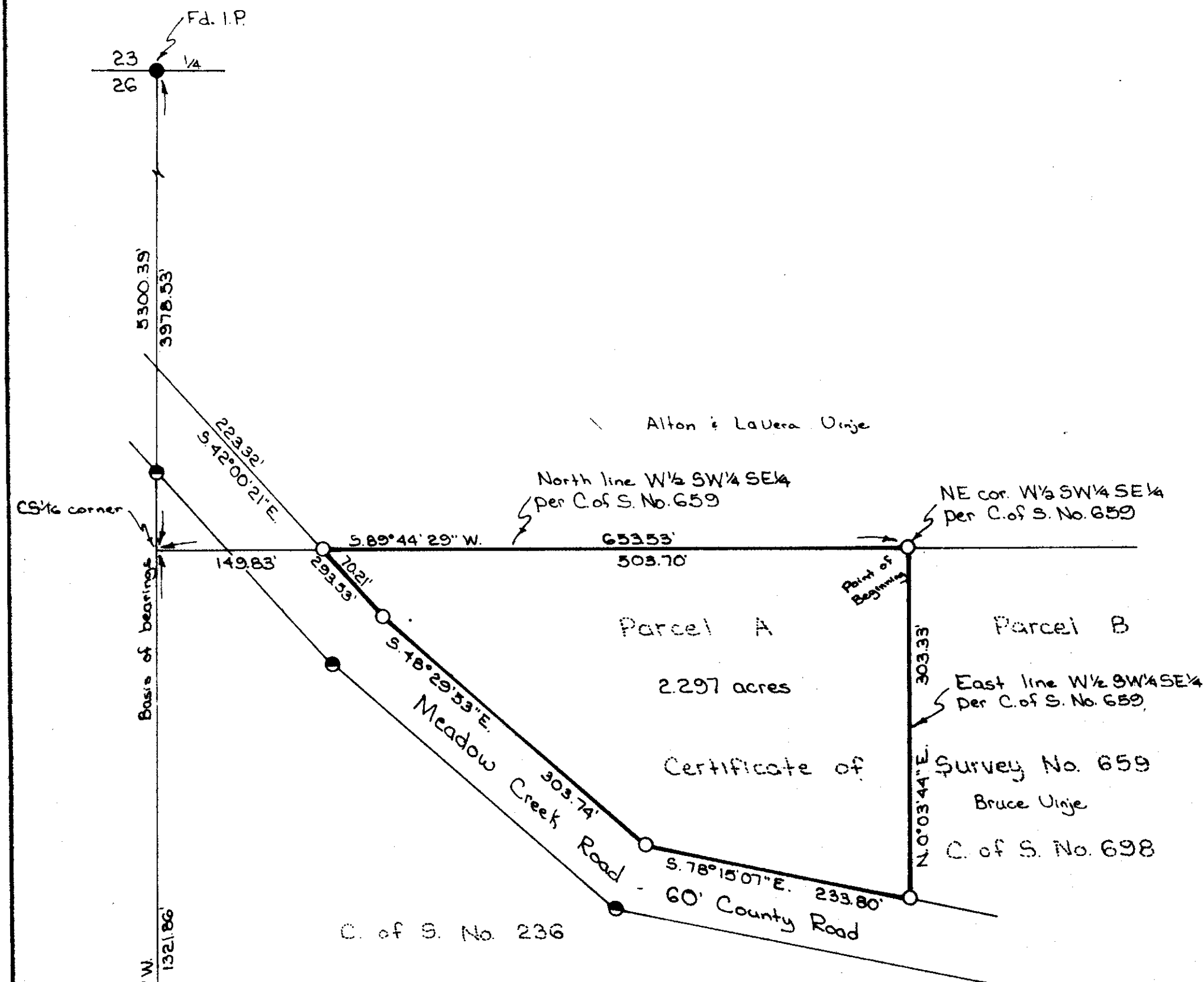

LEGAL DESCRIPTION

THAT PORTION OF THE WEST $\frac{1}{2}$ OF THE SOUTHWEST $\frac{1}{4}$ OF THE SOUTHEAST $\frac{1}{4}$ OF SECTION 26, TOWNSHIP 35 NORTH, RANGE 26 WEST, LINCOLN COUNTY, MONTANA DESCRIBED AS FOLLOWS:
BEGINNING AT THE NORTHEAST CORNER OF THE WEST $\frac{1}{2}$ OF THE SOUTHWEST $\frac{1}{4}$ OF THE SOUTHEAST $\frac{1}{4}$ OF SECTION 26;
THENCE ALONG THE NORTH LINE OF THE WEST $\frac{1}{2}$ OF THE SOUTHWEST $\frac{1}{4}$ OF THE SOUTHEAST $\frac{1}{4}$ SOUTH $89^{\circ}44'29''$ WEST 503.70 FEET TO THE NORTHERLY RIGHT OF WAY LINE OF MEADOW CREEK ROAD (A COUNTY ROAD); THENCE ALONG THE NORTHERLY RIGHT OF WAY LINE SOUTH $42^{\circ}00'21''$ EAST 70.21 FEET; SOUTH $48^{\circ}29'53''$ EAST 303.74 FEET AND SOUTH $78^{\circ}15'07''$ EAST 233.80 FEET TO THE EAST LINE OF THE WEST $\frac{1}{2}$ OF THE SOUTHWEST $\frac{1}{4}$ OF THE SOUTHEAST $\frac{1}{4}$; THENCE ALONG THE EAST LINE NORTH $00^{\circ}03'44''$ EAST 303.33 FEET TO THE POINT OF BEGINNING CONTAINING 2.297 ACRES OF LAND, ALL AS SHOWN HEREON.

OWNER CERTIFICATION

WE CERTIFY THAT THE PURPOSE OF THIS SURVEY IS TO CREATE A PARCEL AS AN OCCASIONAL SALE, AND THAT THIS DIVISION OF LAND COMPLIES WITH ALL CONDITIONS IMPOSED ON ITS USE; THEREFORE THIS SURVEY IS EXEMPT FROM REVIEW AS A SUBDIVISION PURSUANT TO SECTION 76-3-207 (1)(d), M.C.A. 1978.

DATED: December 2, 1981

Alton Vinje
ALTON VINJE
Lavera Vinje
LAVERA VINJE

STATE OF MONTANA)
COUNTY OF LINCOLN) ss.

ON THIS 2ND DAY OF December, 1981, BEFORE ME, THE UNDERSIGNED, A NOTARY PUBLIC FOR THE STATE AFORESAID, PERSONALLY APPEARED ALTON VINJE AND LAVERA VINJE, KNOWN TO ME TO BE THE PERSONS WHOSE NAMES ARE SUBSCRIBED TO THE FOREGOING INSTRUMENT, AND ACKNOWLEDGED TO ME THAT THEY EXECUTED THE SAME.

IN WITNESS WHEREOF, I HAVE HEREUNTO SET MY HAND AND AFFIXED MY NOTARIAL SEAL THE DAY FIRST ABOVE WRITTEN.

Andy Marquardt
NOTARY PUBLIC FOR THE STATE OF MONTANA
RESIDING AT Kalispell, MT
MY COMMISSION EXPIRES 1/23/83

APPROVED: DECEMBER 27, 1981

Stephen O. Staab
EXAMINING LAND SURVEYOR
REGISTRATION No. 5619-S

CERTIFICATE OF SURVEYOR

D. K. Marquardt
D. K. MARQUARDT
REGISTRATION No. 2989 ES

STATE OF MONTANA
COUNTY OF LINCOLN

FILED ON THE 10TH DAY OF February, 1982, A.D., AT 11:30 O'CLOCK A.M.

Sharon L. Taugher
COUNTY CLERK AND RECORDER
BY Betty Bull
DEPUTY

Bill Gould
LINCOLN COUNTY COMMISSIONER

DEED BOOK _____ PAGE _____

INSTRUMENT REC. No. _____

Prepared by: MARQUARDT ENGINEERING & SURVEYING
1031 South Main
Kalispell, MT 59901 PH 755-6285

CERTIFICATE OF SURVEY No. 996

VINJE

Sanitary Restrictions Removed 10/2/81- Perm File # 3866