

SEPTEMBER, 1981

LINCOLN COUNTY, MONTANA

CERTIFICATE OF SURVEY

IN THE E 1/2 N 1/2 N 1/2 OF LOT 5 OF SECTION 6, TWP. 30 N., R. 33 W., P.M.M.

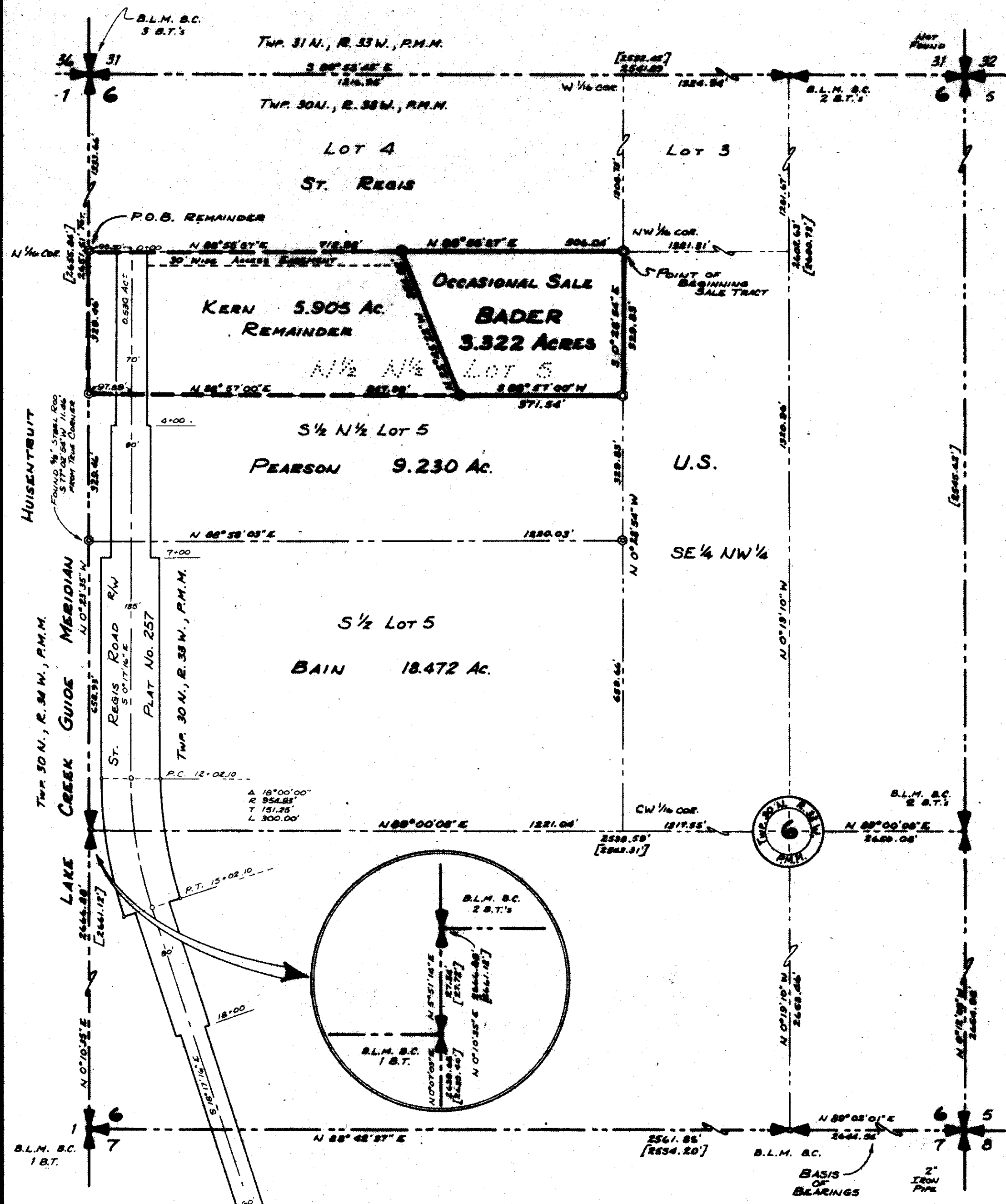

DESCRIPTION SALE TRACT

An irregular tract of land near Troy in Lincoln County, Montana, lying wholly within the E 1/2 N 1/2 of Lot 5 of Section 6, Twp. 30N., R. 33W., P.M.M., containing 3.322 acres, more or less, and more particularly described as follows:

Beginning at a 5/8" capped steel pin stamped J.H.N. 4661S at the Northeast corner of Lot 5 of Section 6, Twp. 30N., R. 33W., P.M.M.; thence, along the West 1/16 line of said Section 6, S 0°28'54"E 329.83 feet to a point; thence, S 88°57'00"W 371.54 feet to a point; thence, N 22°45'22"W 354.82 feet to a point; thence, N 88°55'57"E 506.04 feet to the point of beginning.

DESCRIPTION REMAINDER

An irregular tract of land near Troy in Lincoln County, Montana, lying wholly within the N 1/2 N 1/2 of Lot 5 of Section 6, Twp. 30N., R. 33W., P.M.M., containing 5.905 acres, more or less, and more particularly described as follows:

Beginning at the Northwest corner of Lot 5 of Section 6, Twp. 30N., R. 33W., P.M.M.; thence, N 88°55'57"E 712.98 feet to a point; thence, S 22°45'22"E 354.82 feet to a point; thence, S 88°57'00"W 847.99 feet to a point on the West line of said Section 6 (also the Lake Creek Guide Meridian); thence, along said West line N 0°23'35"W 329.46 feet to the point of beginning;

Subject to an existing St. Regis Road Right of Way previously recorded on Plat No. 257 of Lincoln County, Montana records, containing 0.530 acre, more or less, as shown hereon.

EXEMPTION CERTIFICATE/PURPOSE FOR SURVEY

We hereby certify that the purpose for this division of land is to transfer ownership of the parcel created as an occasional sale; furthermore, we certify that we are entitled to use this exemption in that we are in compliance with all conditions imposed in the use of this exemption; therefore, this division of land is exempt from review as a subdivision pursuant to Section 76-3-207 (d), M.C.A.

Kenneth R. Kern Date 10/4/81 Patricia A. Kern Date 10/4/81
 Kenneth R. Kern Patricia A. Kern
 The foregoing Certificate was subscribed and sworn to before me this 4th day of October, 1981.
Walter J. Jendry Date 10/4/81
 Notary Public My Commission Expires

BASIS OF BEARINGS

Bearings were based on the East half of the South line of Section 6, Twp. 30N., R. 33W., P.M.M., reported to bear N 89°02'01"E as per C. of S. No. 482.

LEGEND

- Set 5/8" X 24" capped steel pin stamped J.H.N. 4661S.
- 5/8" X 24" capped steel pin stamped J.H.N. 4661S, set May, 1979.
- Record per G.L.O.

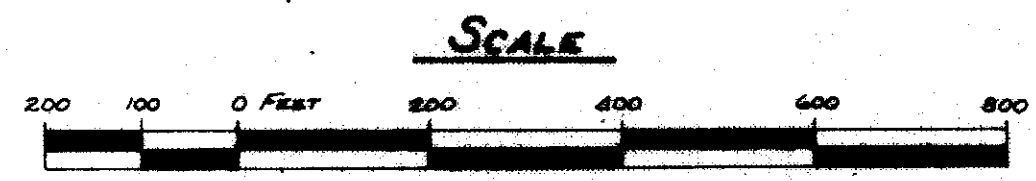

NINNEMAN ENGINEERING TROY, MONTANA



STATE OF MONTANA COUNTY OF LINCOLN

APPROVED: Walter J. Jendry
 Examining Land Surveyor
 Registration No. 36285

APPROVED: Walter J. Jendry
 Chairman Board of Commissioners

ATTESTED: Charles L. Hughes
 County Clerk and Recorder

Filed on this 10th day of September, 1981
 at 11:20 o'clock A.M.
Walter J. Jendry
 County Clerk and Recorder
 by Betty Bell
 Deputy

Dated this 10 day of Feb, 1982 Certificate of Survey No. 995