

CORRECTION CERTIFICATE OF SURVEY
 Section 16, T34N,R25W,P.M.M.,
 Lincoln County, Montana

SEE SHEET No. 2
 17 16
 FD. ALUM. CAP
 '2089 E.S.'

LEGEND
 ● FOUND POINT AS NOTED
 ○ SET 5/8" X 24" REBAR WITH
 PLASTIC CAP STAMPED '2089 E.S.
 EXCEPT WHERE NOTED.

SCALE: 1"=200'
 0 100' 200' 400'

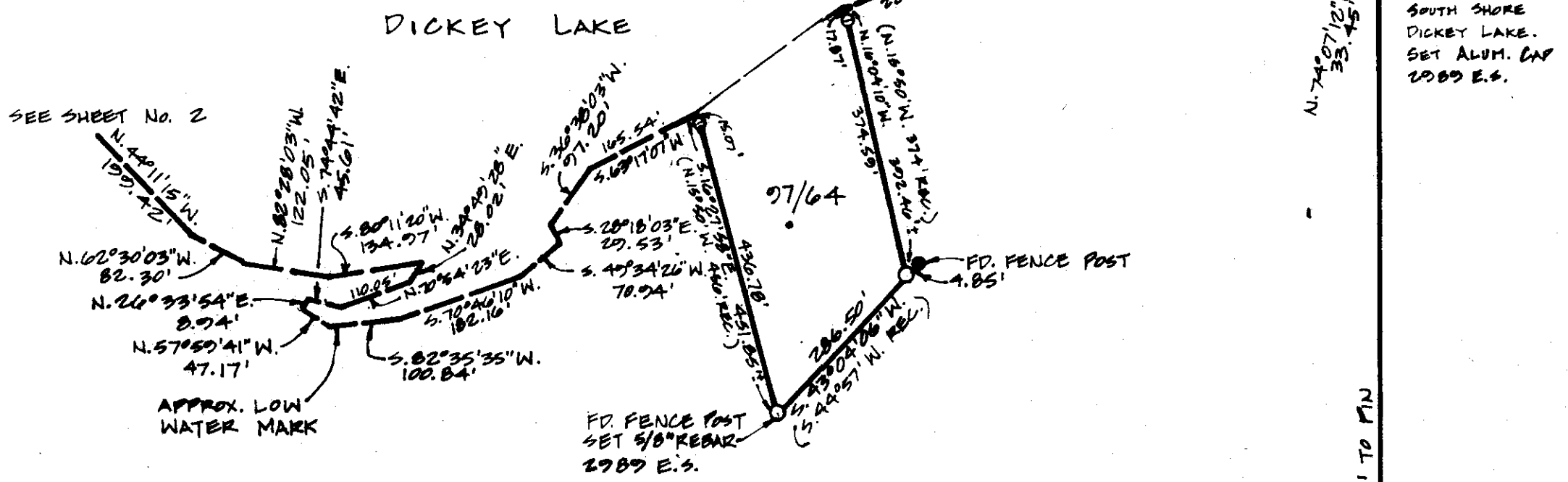

5004.00' E.
 2655.85'
 3759.82' Tot.

17 16
 20 21
 2640.75'
 N. 87° 42' 30" E.

SET ALUM. CAP
 '2089 E.S.' BY
 SINGLE PROPORTION

2640.75'
 5297.50'
 17 16
 21 22
 FD. BLM BRASS CAP

2560.88' TO L.W.M.
 N. 0° 34' 17" W.

MARQUARDT SURVEYING
 1031 South Main (406) 755-6285
 KALISPELL, MONTANA 59901

CORRECTION

CERTIFICATE OF SURVEY

Section 16, T34N, R25W, P.M.M.,
Lincoln County, Montana

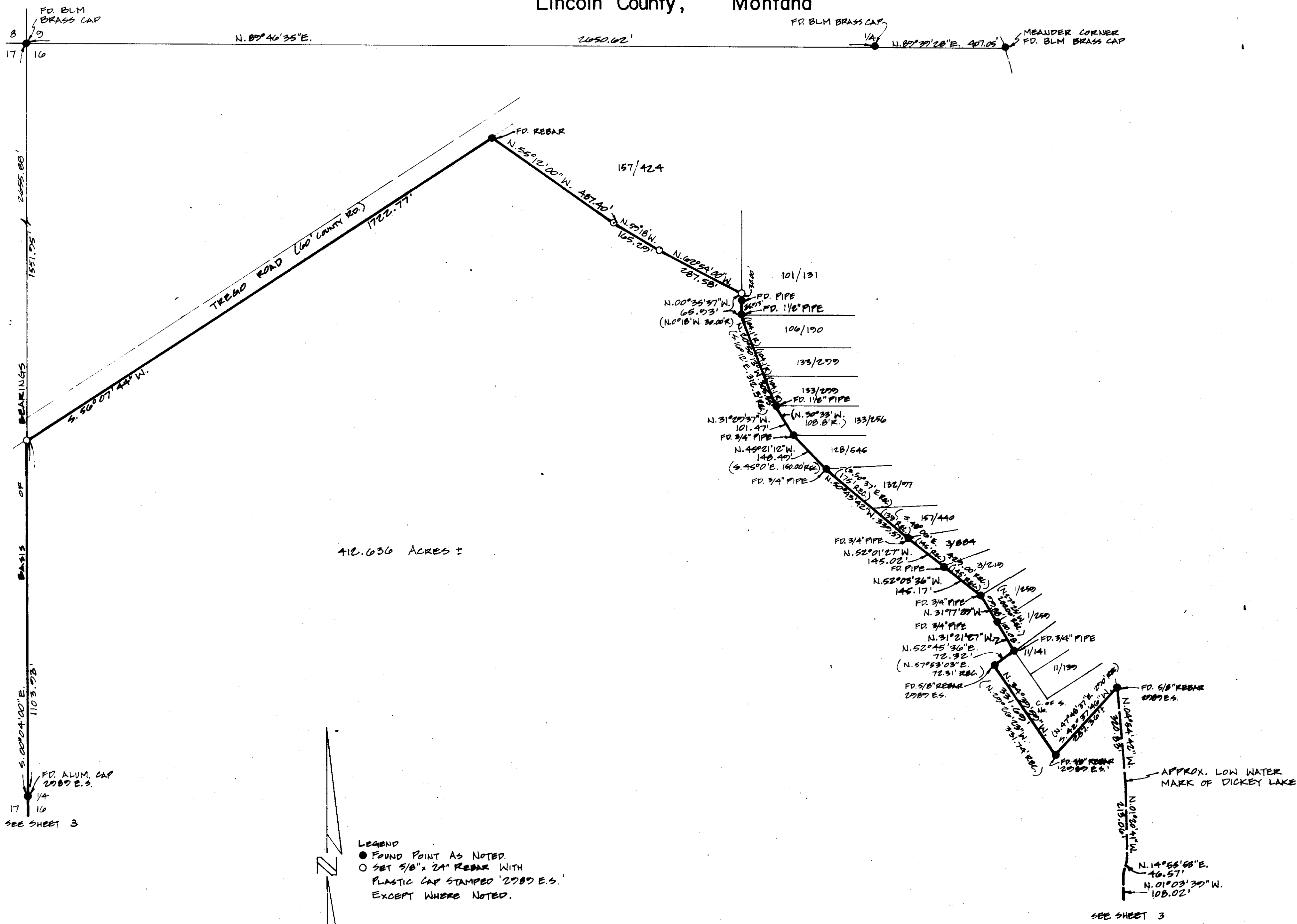

412.636 ACRES ±

LEGEND
● FOUND POINT AS NOTED.
○ SET 5/8" x 24" REBAR WITH PLASTIC CAP STAMPED '2787 E.S.' EXCEPT WHERE NOTED.

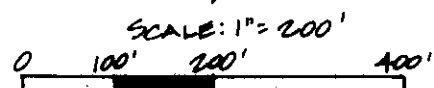

MARQUARDT SURVEYING
1031 South Main (406) 755-6285
KALISPELL, MONTANA 59901

CERTIFICATE OF SURVEY
Section 16, T34N, R25W, P.M., M.,
Lincoln County, Montana

OWNER: ALFRED J. LUCIANO
 PURPOSE: RETRACEMENT
 DATE: JULY 7, 1981

LEGAL DESCRIPTION

That portion of Section 16, Township 34 North, Range 25 West, P.M., M., Lincoln County, Montana described as follows:

Beginning at the Southeast corner of Section 16; thence along the South and West lines of Section 16 South 89°42'30" West 5297.50 feet and North 0°04'00" West 3759.82 feet to the South Right of Way line of Trego Road, a 60 foot County Road; thence along the South line of the road North 56°07'44" East 1722.77 feet; thence South 55°12'00" East 457.40 feet; thence South 59°18'00" East 165.29 feet; thence South 62°54'00" East 287.58 feet; thence South 57°57'57" East 67.93 feet; thence South 20°50'13" East 305.55 feet; thence South 31°29'37" East 101.47 feet; thence South 45°21'12" East 148.49 feet; thence South 50°43'42" East 339.57 feet; thence South 52°01'27" East 145.02 feet; thence South 52°03'36" East 145.17 feet; thence South 31°17'29" East 99.88 feet; thence South 31°21'27" East 100.08 feet; thence South 52°45'36" West 72.32 feet; thence South 34°39'59" East 331.69 feet; thence North 42°37'46" East 257.36 feet more or less to the low water mark of Dickey Lake; thence Southeasterly and Easterly along the low water mark 117.00 feet more or less to the Northwest corner of that parcel described in instrument recorded in Book 97 Page 64, Records of Lincoln County; thence along the West line of said parcel South 15°27'59" East 451.00 feet more or less to the Southwest corner of said parcel; thence along the South and East lines of said parcel North 43°04'05" East 255.50 feet; and North 45°41'10" West 300.40 feet more or less to the low water mark of Dickey Lake; thence Northeasterly along the low water mark 100.84 feet more or less to the East line of Section 16; thence along the East line South 0°34'17" East 2590.88 feet more or less to the Point of Beginning, containing 41.36 acres more or less of land, all as shown hereon.

CERTIFICATE OF SURVEYOR

D.K. Marquardt
 D.K. MARQUARDT
 REGISTRATION No. 2989 ES

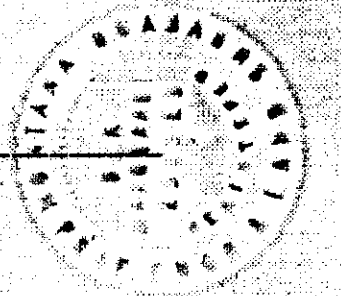

APPROVED: July 28, 1981

Jack H. Rimmerson
 EXAMINING AND SURVEYOR
 REGISTRATION No. 46615

STATE OF MONTANA
 COUNTY OF LINCOLN

FILED ON THE 29th DAY OF July, 1981, A.D., AT 2:00 O'CLOCK P.M.

Thomas L. Vaughn
 COUNTY CLERK AND RECORDER

BY *Scott Luss*
 DEPUTY

DEED BOOK _____ PAGE _____
 INSTRUMENT REG. NO. _____

Bill Gaud
 COUNTY COMMISSIONER

MARQUARDT SURVEYING
 1031 South Main (406) 755-6285
 KALISPELL, MONTANA 59901

CORRECTION CERTIFICATE OF SURVEY No. 992-A

Sheet 1 of 3

DICKEY LAKE

CERTIFICATE OF SURVEY
 Section 16, T34N, R25W, P.M.M.,
 Lincoln County, Montana

SEE SHEET No. 2

17 16
 1/4
 F.D. ALUM. CAP
 '2089 E.S.'!

LEGEND
 ● FOUND POINT AS NOTED
 ○ SET 5/8" X 24" ROSSER WITH
 PLASTIC CAP STAMPED 2089 E.S.
 EXCEPT WHERE NOTED.

SCALE: 1"=200'
 0 100' 200' 400'

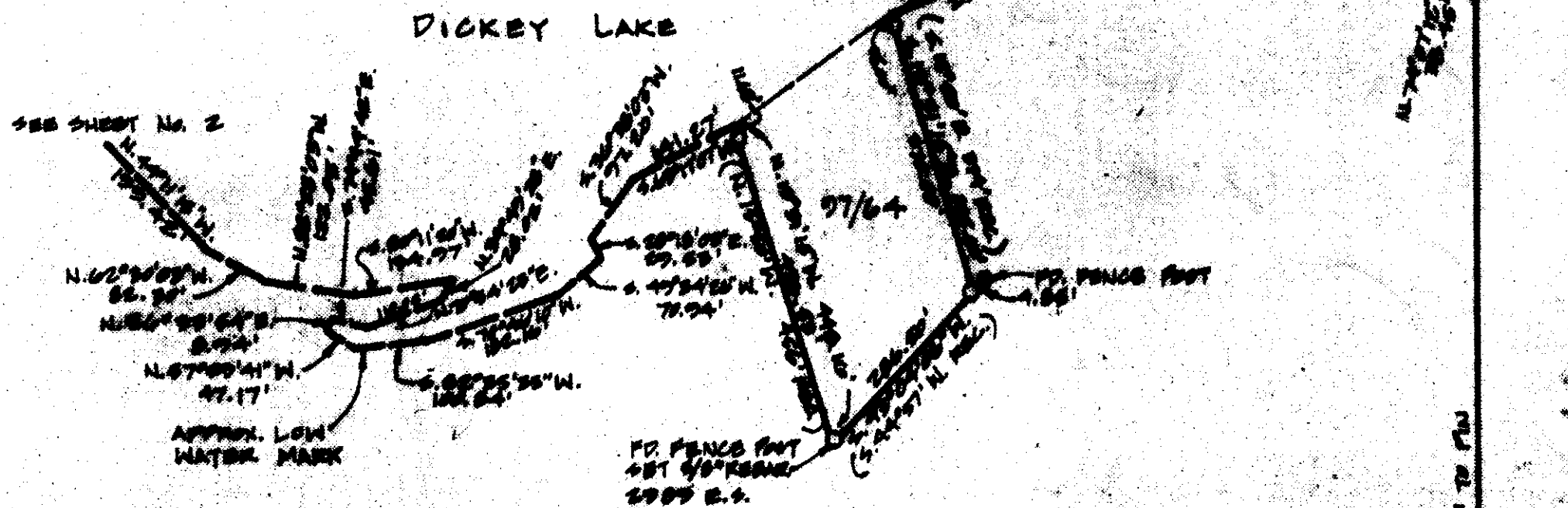

2055.89'
 S. 0° 04' 00\"/>

17 16
 20 21
 2640.75'
 N. 87° 42' 30\"/>

F.D. B.L.M.
 BRASS CAP

SET ALUM. CAP
 '2089 E.S.' BY
 SINGLE PRODUCTION

2040.75'
 S. 27° 17' 50\"/>

21 22
 F.D. B.L.M.
 BRASS CAP

MARQUARDT SURVEYING
 1031 South Main (406) 735-0885
 KALISPELL, MONTANA 59901

Sheet 3 of 3
 CERTIFICATE OF SURVEY No. 992

DICKEY LAKE

CERTIFICATE OF SURVEY
 Section 16, T34N, R25W, P.M.M.,
 Lincoln County, Montana

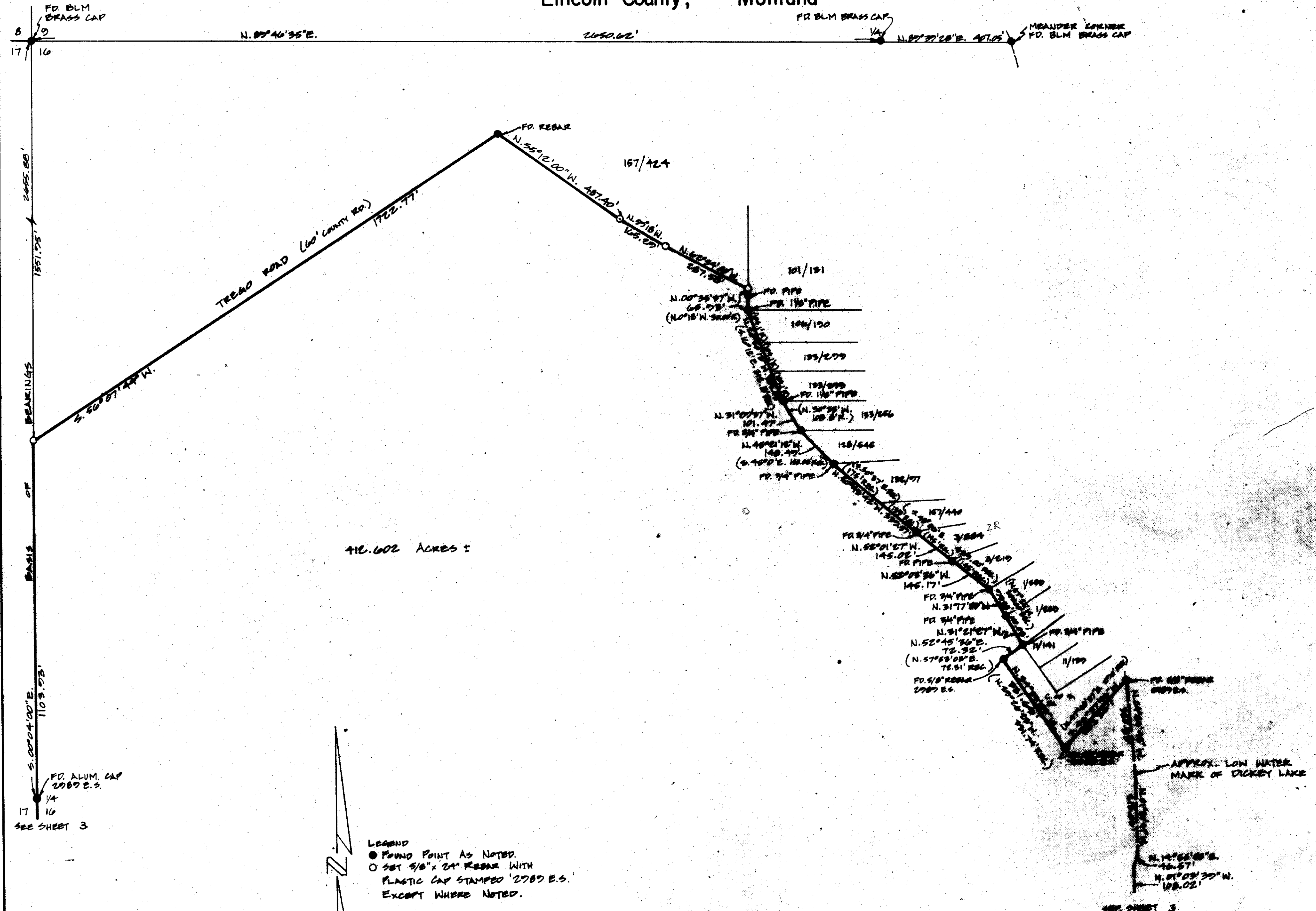

MARQUARDT SURVEYING
 1031 South Main (406) 755-6285
 KALISPELL, MONTANA 59901

CERTIFICATE OF SURVEY
Section 16, T34N, R25W, P.M.,
Lincoln County, Montana

OWNER: ALFRED J. LUCIANO
 PURPOSE: RETRACEMENT
 DATE: OCTOBER 22, 1981

LEGAL DESCRIPTION

That portion of Section 16, Township 34 North, Range 25 West, P.M.,M., Lincoln County, Montana described as follows:
 Beginning at the Southeast corner of Section 16; thence along the South and West lines of Section 16 South 89°42'30" West 5297.50 feet and North 0°04'00" West 3759.82 feet to the South Right of Way line of Trego Road, a 60 foot County Road; thence along the South line of the road North 56°07'44" East 1722.77 feet; thence South 55°12'00" East 487.40 feet; thence South 59°18'00" East 165.29 feet; thence South 62°54'00" East 287.58 feet; thence South 00°35'37" East 65.93 feet; thence South 20°50'13" East 305.55 feet; thence South 31°29'37" East 101.47 feet; thence South 45°21'12" East 148.49 feet; thence South 50°43'42" East 339.57 feet; thence South 52°01'27" East 145.02 feet; thence South 52°03'36" East 145.17 feet; thence South 31°17'29" East 99.88 feet; thence South 31°21'27" East 100.08 feet; thence South 52°45'36" West 72.32 feet; thence South 34°39'59" East 331.69 feet; thence North 42°37'46" East 287.36 feet more or less to the low water mark of Dickey Lake; thence Southeasterly and Easterly along the low water mark ~~2000.95~~ feet more or less to the Northwest corner of that parcel described in instrument recorded in Book 97 Page 64, Records of Lincoln County; thence along the West line of said parcel South 19°31'15" East 440.16 feet more or less to the Southwest corner of said parcel; thence along the South and East lines of said parcel North 43°04'06" East 286.50 feet; and North 19°31'15" West 305.00 feet more or less to the low water mark of Dickey Lake; thence Northeasterly along the low water mark ~~213.81~~ feet more or less to the East line of Section 16; thence along the East line South 0°34'17" East 2590.88 feet more or less to the Point of Beginning, containing 412.602 acres more or less of land, all as shown hereon.

CERTIFICATE OF SURVEYOR

D.K. Marquardt
 D.K. MARQUARDT
 REGISTRATION No. 2989 ES

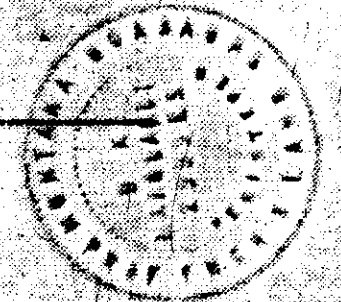

APPROVED: 1-12, 1982

Samuel E. Bunker
 EXAMINING LAND SURVEYOR
 REGISTRATION No. 5619 S 4974-S

STATE OF MONTANA
 COUNTY OF LINCOLN

FILED ON THE 13th DAY OF January, 1982, A.D., AT 3:45 O'CLOCK P.M.

Clarence L. Tompkins
 COUNTY CLERK AND RECORDER

BY *Buty Lee*
 DEPUTY

DEED BOOK _____ PAGE _____

INSTRUMENT REC. No. _____

Bill Arnold
 COUNTY COMMISSIONER

MARQUARDT SURVEYING
 1031 South Main (406) 755-6885
 KALISPELL, MONTANA 59901